

Guidance for Businesses

March 2018

Guidance for Businesses



Who is this guidance for?

This guidance is intended to assist businesses in preparing applications to change the use of a property or carry out alterations to a business premises.



Policy Context

This document interprets policies in the *Edinburgh Local Development Plan*. Relevant policies are noted in each section and should be considered alongside this document.



Misc: Student Housing, Radio Telecommunications, Open Space Strategy etc.

This document and other non-statutory guidance can be viewed at: www.edinburgh.gov.uk/planningguidelines

Listed Buildings and Conservation Areas

If the building is listed or located within a Conservation Area, guidance on *Listed Buildings and Conservation Areas* must also be considered. Boxes throughout this guideline give specific information relating to Listed Buildings and Conservation Areas. You can check if your property is listed or located within a conservation area on the Council's website www.edinburgh.gov.uk/planning

Business Gateway

Business Gateway offers businesses free practical help and guidance. Whether you're starting up or already running a business, and provide access to business support and information services.

To get more information on help for your business, or to book an appointment with our experienced business advisers please contact our Edinburgh office.

Contact details:

Business Gateway (Edinburgh Office)
Waverley Court
4 East Market Street
Edinburgh
EH8 8BG
Tel: 0131 529 6644

Email: bglothian@bgateway.com

www.bgateway.com

This guidance was initially approved in December 2012 and incorporates additional text on short term commercial visitor accommodation approved in February 2013, and minor amendments approved in February 2014, February 2016 and March 2018.

Cover image courtesy of Edinburgh World Heritage.

Contents

	Page		Page		Page
Do I Need Planning Permission?	4	Changing to a Food or Drink Use	8	Altering a Shopfront	13
Planning Permission		When is planning permission required?		Understanding your shopfront	
What is a change of use?		Changing a shop to Class 3 use or hot food takeaway		Context	
Listed Buildings and Conservation Areas		Selling cold food for consumption off the premises		New Design	
What Other Consents Might Be Required?	5	What should I do if it is permitted development?		Paint and Colour	
Listed Building Consent		What to consider if planning permission is required		Security	
Advertisement Consent		Protecting Shops		Blinds and Canopies	
Building Warrant		Restaurants, cafés, snack bars and other Class 3 Uses		Automatic Teller Machines	
Road Permit		Hot food takeaways		Air Conditioning and Refrigeration	
Licensing		Public houses, entertainment venues and hotels outwith Class 7 (Hotels and Hostels)		Signage and Advertisements	20
Table and Chairs Permit		Ventilation		Projecting and Hanging Signs	
Biodiversity		Design		Fascia	
Trees		Noise		Princes Street	
Changing a Residential Property to a Commercial Use	6	Changing a Commercial Unit to Residential Use	11	Directional Signs	
When is planning permission required?		When is permission required?		Guest Houses	
Using your home as a guest house		What to consider if planning permission is required			
Short term commercial visitor accommodation		Protected shops			
Private day nurseries		Amenity			
Running a business from home		Design			
What should I do if it is permitted development?		Retain the shopfront			
What to consider if planning permission is required		Simple contemporary design			
Amenity		Residential appearance			
Road safety and parking		Consider the privacy of residents			
Parking in gardens					
Flatted properties					
Conditions					

Do I need Planning Permission?

Planning Permission

Planning permission is required for many alterations, and changes of use. However, some work can be carried out without planning permission; this is referred to as 'permitted development'. Permitted development is set out in legislation.

Common enquiries are set out in the relevant chapters of this document.

If you believe your building work is 'permitted development', you can apply for a *Certificate of Lawfulness* to confirm that the development is lawful and can go ahead. This can be applied for online at www.eplanning.scot

What is a change of use?

Most properties are classified under categories known as a 'Use Class'. For example, shops are grouped under Class 1 and houses under Class 9. Some uses fall outwith these categories and are defined as 'sui generis', meaning 'of its own kind'. This is set out in The Use Classes (Scotland) Order 1997 (as amended).

Changing to a different use class is known as a change of use and may require planning permission, although some changes between use classes are allowed without planning permission. Planning permission is not required when both the present and proposed uses fall within the same 'class' unless there are specific restrictions imposed by the council. *The Scottish Government Circular 1/1998* contains guidance on use classes.

Listed Buildings and Conservation Areas

Fewer alterations are considered to be permitted development and most changes to the outside of a building, including changing the colour, require planning permission. More information on other consents which may be required is included on the next page.

Listed Building Consent

Listed building consent is required for works affecting the character of listed buildings and also applies to the interior of the building and any buildings within the curtilage. Planning permission may also be required in addition to Listed Building Consent. If your building is listed, specific guidance on *Listed Buildings and Conservation Areas* must also be considered along with this document.

What Other Consents Might Be Required?

Advertisement Consent

Advertisements are defined as any word, letter, model, sign, placard, board, notice, awning, blind, device or representation, whether illuminated or not, and employed wholly or partly for the purpose of advertisement, announcement or direction.

While many advertisements require express consent, certain types do not need express consent as they have 'deemed consent'. You can check this by consulting *The Town and Country Planning (Control of Advertisements) (Scotland) Regulations 1984*. Advertisements displayed in accordance with the advert regulations do not require advertisement consent.

Building Warrant

Converted, new or altered buildings may require a Building Warrant. There is more Building Standards information at www.edinburgh.gov.uk/buildingwarrants. For detailed information please go to the [Scottish Government website](http://www.scottish.gov.uk).

Road Permit

You must get a permit to the Council if you want to carry out work in or to occupy a public street. A *road permit* will be required if forming a new access or driveway or if placing a skip or excavation in a public road. It will also be required for scaffolding or to occupy a portion of the road to place site huts, storage containers, cabins, materials or contractors

plant, to put up a tower crane or to operate mobile cranes, hoists and cherry pickers from the public highway. For more information contact the Areas Roads Manager in your *Neighbourhood Team*.

Licensing

Some activities, such as the sale and supply of alcohol or late hours catering, require a licence. Please contact *Licensing* for more information on 0131 529 4208 or email licensing@edinburgh.gov.uk.

The Civic Government (Scotland) Act 1982 (Licensing of houses in Multiple Occupation) Order 2000, requires operators of HMOs to obtain a licence allowing permission to be given to occupy a house as a HMO where it is the only or principal residence of three or more unrelated people.

Table and Chairs Permit

If your business sells food and drink you may be able to get a permit from the Council to put tables and chairs on the public pavement outside your business.

A *tables and chairs permit* allows you to put tables and chairs on the public pavement between 9am and 9pm, seven days a week and is issued for either six or twelve months. For more information please email TablesChairsPermits@edinburgh.gov.uk or phone 0131 529 3705.

Biodiversity

Some species of animals and plants are protected by law. Certain activities, such as killing, injuring or

capturing the species or disturbing it in its place of shelter, are unlawful. It is also an offence to damage or destroy a breeding site or resting place (or obstruct access to).

If the presence of a European Protected Species (such as a bat, otter or great crested newt) is suspected, a survey of the site must be taken. If it is identified that an activity is going to be carried out that would be unlawful, a license may be required.

More information on European Protected Species, survey work and relevant licenses is available on the [Scottish Natural Heritage website](http://www.scottishnaturalheritage.gov.uk).

Trees

If there are any trees on the site or within 12 meters of the boundary, they should be identified in the application. Please refer to *the Edinburgh Design Guidance (chapter 3.5)* for advice.

All trees in a Conservation Area or with a Tree Preservation Order are protected by law, making it a criminal offence to lop, top, cut down, uproot wilfully, damage or destroy a tree unless carried out with the consent of the council. To apply for works to trees, go to www.eplanning.scot.

Changing a Residential Property to a Commercial Use

What does this chapter cover?

Changes of use to:

- guest houses
- short term commercial visitor accommodation
- house in multiple occupation (HMOs)
- private day nurseries
- running a business from home

This guideline is not intended to address new hotel development which is covered by [Edinburgh Local Development Plan](#) (LDP) Policy Emp 10 Hotel Development.

Where an extension to a residential property is required to then run a business from home, please refer to the [Guidance for Householders](#) to understand what permissions are required.

When is planning permission required?

Some activities within a residential property can be undertaken without requiring planning permission. Some common enquiries are given below.

What should I do if it is permitted development?

If you believe planning permission is not required, you can apply for a [Certificate of Lawfulness](#) for legal confirmation.

Using your home as a guest house

Planning permission will not be required for the use of a house as a bed and breakfast or guest house if:

- The house has less than four bedrooms and only one is used for a guest house or bed and breakfast purpose
- The house has four or more bedrooms and no more than two bedrooms are used for a guest house or bed and breakfast purpose

Planning permission will always be required if a flat is being used as a guest house or bed and breakfast, regardless of the number of rooms.

Short Term Commercial Visitor Accommodation

The change of use from a residential property to short term commercial visitor accommodation may require planning permission. In deciding whether this is the case, regard will be had to:

- The character of the new use and of the wider area
- The size of the property
- The pattern of activity associated with the use including numbers of occupants, the period of use, issues of noise, disturbance and parking demand, and
- The nature and character of any services provided.

Houses of Multiple Occupation (HMOs)

The sharing of accommodation by people who do not live together as a family is controlled at the point at which there is considered to be a material change of use. For houses, Class 9 of the Town and Country Planning (Use Classes) (Scotland) Order 1997 considers this to be when more than 5 people are living together, other than people living together as a family. As with houses, the Council would also expect a material change of use to occur in flats when more than 5 unrelated people share accommodation. All planning applications for Houses in Multiple Occupancy (HMOs) are assessed using LDP Policy Hou 7: Inappropriate Uses in Residential Areas, having regard to the advice below.

Private day nurseries

The change of use from a residential property to a private day nursery requires planning permission.

Where child minding is undertaken from a residential property, whether a change to a private day nursery has occurred will be assessed on a case by case basis. Consideration will be given to the number of children, the frequency of activity and the duration of stay. The criteria under 'Running a business from home' should also be considered.

Running a business from home

Proposals which comply with all the following may not need planning permission, but always check with the council first.

- There should be no change in the character of the dwelling or the primary use of the area. For example signage, display of commercial goods, increased pedestrians and vehicular movements, noise etc.
- There should be no more than the parking of a small vehicle used for commercial and personal purposes within the curtilage of a dwelling house.
- Any ancillary business should not be detrimental to the amenity of the area by reason of noise, vibration, smell, fumes, smoke, ash, dust, or grit.
- There should be no impact on the amenity or character of the area as a result of visitors or deliveries to the property.
- The primary use of the property must be domestic and any members of staff on the premises should have no impact on the amenity and character of the property.

What to consider if planning permission is required

Policy Hou 7

Sets out when uses will not be permitted in predominately residential or mixed use areas i.e. uses which would have a materially detrimental effect on the living conditions of nearby residents.

Amenity

Proposals for a change of use will be assessed in terms of their likely impact on neighbouring residential properties. Factors which will be considered include background noise in the area and proximity to nearby residents.

In the case of short stay commercial leisure apartments, the Council will not normally grant planning permission in respect of flatted properties where the potential adverse impact on residential amenity is greatest.

In the case of private day nurseries, whether nearby residential uses overlook the garden will also be considered. This is due to the potential for increased noise to those households.

Road Safety and Parking

The *car parking standards* define the levels of parking that will be permitted for new development and depends on the scale, location, purpose of use and the number of staff. Parking levels will also be dependent on the change of use and proximity to public transport.

The existing on-street parking and traffic situation will be important considerations in this assessment. The location should be suitable to allow people and deliveries to be dropped-off and collected safely. This is especially important for children going to and from a private day nursery. The potential impact on vulnerable road users – cyclists and pedestrians – will also be a consideration.

Parking in Gardens

The provision of new car parking should have regard to character and setting of the property and should normally preserve a reasonable amount of front garden. In a conservation area parking in the front garden would only be considered if there was an established pattern and it was part of the character of the area. Parking in the front garden of a listed building is not likely to be supported and there is normally a presumption against loss of original walling and railings and loss of gardens. Further information on the design of parking in gardens can

be found in the *Guidance for Householders*.

Flatted Properties

Change of use in flatted properties will generally only be acceptable where there is a private access from the street, except in the case of HMOs. Nurseries must also benefit from suitable garden space.

Further information

If a proposal has the potential to result in impacts then these should be addressed at the outset so they can be considered by the case officer. Examples of information that may be required include:

- An acoustic report if there is potential for noise impact.
- Details of ventilation systems if the application has the potential to create odour problems, and details of the noise impact of any proposed ventilation system.
- Details of any plant and machinery
- Details of attenuation measures if structure-borne and air-borne vibrations will occur.

Changing to a Food or Drink Use

What does this chapter cover?

Uses such as:

- Restaurants, cafes and snack bars (Class 3)
- Hot food takeaways (Sui Generis)
- Cold food takeaways which are classed as a shop (Class 1)
- Public houses and bars (Sui Generis)
- Class 7 uses (hotels and hostels) licensed or intending to be licensed for the sale of alcohol to persons other than residents or persons other than those consuming meals on the premises. i.e. with a public bar.

It does not include:

- Class 7 uses (hotels and hostels) without a public bar.

When is planning permission required?

Some food and drink uses do not require planning permission. Information on some common enquiries is given on this page.

Changing a shop to Class 3 use or hot food takeaway

Planning permission is required for a change of use from a shop to a hot food takeaway or to a Class 3 use, such as a café or restaurant. Whether this change has, or will occur will be determined on a case by case basis. Regard will be given to:

- Concentration of such uses in the locality
- The scale of the activities and character and appearance of the property
- Other considerations are the impact on vitality and viability, the effect on amenity and potential road safety and parking problems.

Selling cold food for consumption off the premises

Businesses selling cold food for consumption off the premises, such as sandwich bars, fall within Class 1 shop use. If the building is already in use as a shop then permission is not required.

Some secondary uses alongside the main uses also do not need permission; this is dependant on the scale of the activity.

Ancillary uses which are not likely to require planning permission in addition to a Class 1 shop use are:

- The sale of hot drinks
- The provision of one microwave oven and/or one soup tureen
- Seating constituting a very minor element to the overall use. The limit will vary according to the size and layout of the premises
- An appropriately sized café in a larger unit, such as a department store, if it is a relatively minor proportion of the overall floorspace and operates primarily to service the shop's customers.

What should I do if it is permitted development?

If you believe planning permission is not required, you can apply for a *Certificate of Lawfulness* for legal confirmation.

What to consider if planning permission is required

Protecting Shops

Policies Ret 9-11

Set out which locations a non-shop use is acceptable. These policies should be considered if a shop will be lost as part of the changes. In some areas of the City, the loss of a shop use will not be permitted. In other areas, certain criteria must be met.

Policy Hou 7

sets out when uses will not be permitted in predominantly residential or mixed use areas.

Policy Ret 11

Sets out when food and drink establishments will not be permitted.

Restaurants, cafés, snack bars and other Class 3 Uses

Proposals will be supported in principle in the following locations:

- Throughout the Central Area
- In designated shopping centres
- In existing clusters of commercial uses, provided it will not lead to an unacceptable increase in disturbance, on-street activity or anti-social behaviour to the detriment of the living conditions of nearby residents.

Proposals in predominantly housing areas will not normally be permitted.

Hot Food Takeaways

With the exception of proposals within areas of restriction (shown on the next page), proposals will be supported in principle in the following locations:

- Throughout the Central Area
- In designated shopping centres
- In existing clusters of commercial uses, provided it will not lead to an unacceptable increase in disturbance, on-street activity or anti-social behaviour to the detriment of the living conditions of nearby residents.

Proposals in the areas of restriction will only be accepted if there will be no adverse impact upon existing residential amenity caused by night-time activity. Where acceptable, this will normally be controlled through conditions restricting the hours of operation to 0800 to 2000.

Proposals in predominantly housing areas will not normally be permitted.

Where a restaurant's trade is primarily in-house dining but a minor element is take-away food then this still falls within the Class 3 use. Where take-away is a minor component of the business it will not require planning permission.

Public houses, entertainment venues and hotels outwith Class 7 (Hotels and Hostels)

In all locations, these uses should be located so as not to impinge on residential surroundings. Accordingly, such developments, with the exception of public houses designed as part of a new build development, will not be allowed under or in the midst of housing¹

There will be a presumption against new public houses and entertainment venues in the areas of restriction (shown on Page 10). Proposals for extensions to venues in the areas of restriction will only be accepted if there will be no adverse impact of the residential amenity caused by night time activity.

Proposals in predominantly housing areas and residential side streets will not normally be permitted.

[1] "Under or in the midst of housing" means a) where there is existing residential property above the application site or premises; or b) where there is existing residential property immediately adjoining two or more sides of the building or curtilage comprising the application site. "Residential property" means dwelling houses, flats or houses in multiple occupancy and includes any vacant units.

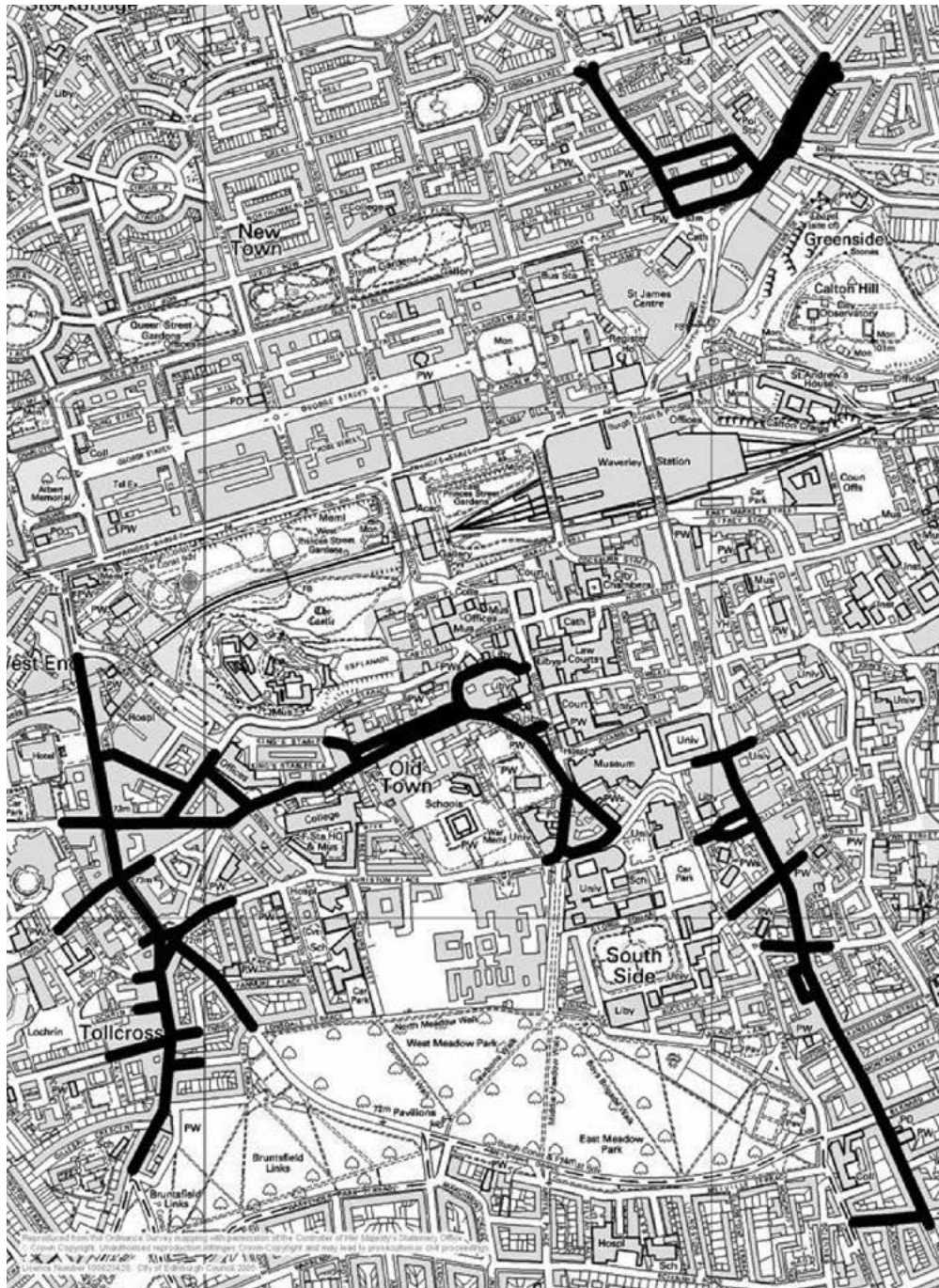

Ventilation

If the use is acceptable in principle, establishments with cooking on the premises must satisfy ventilation requirements to ensure that they do not impinge on the amenity of the residential area or other neighbourhoods.

An effective system for the extraction and dispersal of cooking odours must be provided. Details of the system, including the design, size, location and finish should be submitted with any planning application. A report from a ventilation engineer may also be required where it is proposed to use an internal route in an existing building for ventilation ducting.

The ventilation system should be capable of achieving 30 air changes an hour and the cooking effluvia ducted to a suitable exhaust point to ensure no cooking odours escape or are exhausted into neighbouring premises.

Conditions shall be applied to ensure the installation of an effective system before any change of use is implemented, and/or the restriction of the form and means of cooking where necessary.

On a listed building or in a conservation area, the use of an internal flue should be explored before considering external options. The flue would need planning permission and listed building consent in its own right.

Design

Any external duct should be painted to match the colour of the existing building to minimise its visual impact.

Location

Ventilation systems should be located internally. Where this is not practicable, systems located to the rear may be considered.

Noise

Conditions may be put in place to ensure that there is no increase in noise that will affect the amenity of the area.

The map identifies areas of restriction. These are areas of mixed but essentially residential character where there is a high concentration of hot food takeaways, public houses and entertainment venues.

Changing a Commercial Unit to Residential Use

When is permission required?

Planning permission is required to convert a business to a house or flat. Permission will also be required for physical alterations to any external elevation. Listed building consent, where relevant, may also be required.

What to consider if planning permission is required

Protected shops

Policies Ret 9-11

set out when a non-shop use is acceptable. They should be considered if a shop will be lost as part of the changes.

In some areas of the city, the loss of a shop use will not be permitted. In other areas, certain criteria must be met. These policies should be considered for more information.

Amenity

Policy Hou 5

Sets out the criteria to be met by proposals to convert to residential use.

Applications for a change of use will need to prove that the quality and size of accommodation created is satisfactory.

Units with insufficient daylight will be unacceptable; proposals should fully meet the council's daylight requirements in the [Edinburgh Design Guidance](#). Basement apartments with substandard light will only be accepted where the remainder of the created unit represents a viable unit in its own right with regards to adequate daylight.

Dwelling sizes should meet the following minimum requirements and exceeding these standards is encouraged. Provision of cycle and waste storage is encouraged and may be required in some instances.

Number of Bedrooms	Minimum Gross Floor Area (sq m)
Studio	36
1 (2 persons)	52
2 (3 persons)	66
2 (4 persons)	81
3 (4 persons)	81
Larger Dwellings	91

Design

New designs should be of a high quality and respect their context

- 1. Consider the architectural or historic merit of the shopfront and its context and identify an appropriate design from one of the following three basic approaches.**

Retain the shopfront



Henderson Street

Retaining the existing shopfront and adapting it for residential use is a simple method of conversion and ensures the property fits well within its context. Where the shopfront is of architectural or historic merit this will be the only appropriate design.

A design which retains the shop front could be used in residential areas or within a row of shops.

Simple contemporary design



Royal Park Terrace

Simple contemporary designs are often the most successful. The existing structural openings should be retained and any features of architectural or historic merit retained and restored. High quality materials should be used.

A simple contemporary design could be used in residential areas or within a row of shops.

Residential appearance

Conversions with a residential appearance are rarely successfully achieved. Attention should be paid to structural openings, materials and detailing to ensure the new residential property does not stand out from its context.

Windows which are a version of those on the upper floors in terms of proportions, location and detail are usually most appropriate. Doors should relate to the scale of the building and should not result in a cluttered appearance.

Paint work should be removed to expose the stone or toned to match the building above.

A design with a residential appearance may be appropriate in residential areas but not within a row of shops.



Consider the privacy of residents

To create privacy within the property, shutters or moveable screens behind the window could be considered as an alternative to frosted glass. Where considered acceptable, frosted glass should not occupy more than 50% of the height of the window. Retaining recessed doors also provides a degree of separation from the street. Metal gates could also be added.

Altering a Shopfront

There should always be a presumption to improve, where possible, a poor shopfront.

Understanding your shopfront

Policy Des 12

sets out the principles for altering a shopfront

1. Consider the period of the building and the style of the shopfront

Shopfronts come in many styles, reflecting the different periods of architecture in Edinburgh. Those of architectural merit or incorporating traditional features or proportions should be retained and restored.

2. Determine whether there are any original or important architectural features or proportions which need to be retained

The pilasters, fascia, cornice and stallriser form a frame around the window and should be retained. Recessed doorways, including tiling, should not be removed. Original proportions should be retained.



Pilasters

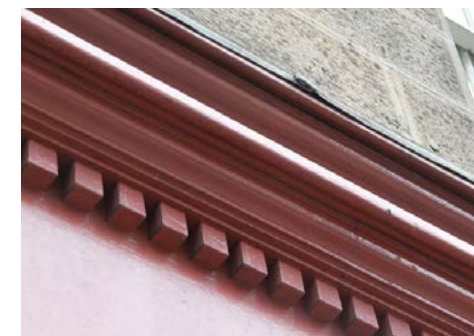

Cornice



Stallriser

3. Identify any inappropriate additions which should be removed

Large undivided areas of plate glass can be appropriate within a small shopfront, however over a larger area can appear like a gaping hole over which the upper storeys look unsupported.

Large deep fascia boards and other claddings should be removed and any original features reinstated.



Deep Fascia



Proportions

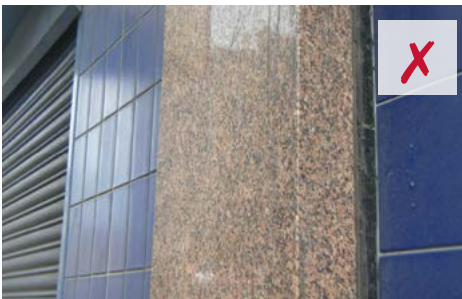

Cladding

Good Example

At 37-41 Nicolson Street, Edinburgh, restoration work has been carried out to remove modern additions and unveil the original Victorian shopfront of 'McIntyre's Drapery Stores'. Architectural features, including the cornice, pilasters and glazing bars have been exposed. Views into the store have now been opened up and the shop is more noticeable in the street.



Context

Shopfronts should be designed for their context

1. Consider the relationship of the frontage to the rest of the street

The relationship of the frontage to the established street pattern should be considered, particularly in terms of fascia and stallriser height and general proportions. Alterations should preserve and strengthen the unity of the street.



One shopfront across two separate buildings will not normally be acceptable as it disrupts the vertical rhythm of the facades above.



2. Consider the relationship to features on the upper floors

Where units have a narrow frontage and vertical emphasis, they should retain their individual integrity, rather than attempting to achieve uniformity with adjoining properties.



Good Examples



St Stephen Street



William Street



Grassmarket

New Design

New designs should be of high quality and respect their surroundings

1. Identify the features or proportions which will need to be retained or restored

The pilasters and frame should be retained, even if the rest of the frontage is not of sufficient quality to merit retention.

Poorly designed fascias and pilasters do not make up a well composed frame. Pilasters should not be flat to the frontage and fascias should not exceed one-fifth of the overall frontage height or be taken over common staircases. Stallrisers should be in proportion to the frontage.

Cornice which continues from the adjacent frontages will require to be restored. No part of the frontage should be located above this.

2. Consider the design and materials to be used

Where a new frontage is considered appropriate, there is no particular correct style. Modern designs will be considered acceptable providing they incorporate high quality materials, are well proportioned, and retain any features of architectural merit.

Reproduction frontages should be based on sound historical precedent in terms of archival evidence or surviving features.

Appropriate spacing and cornice should be used to create a visual break between the frontage and the building above.

Good Examples

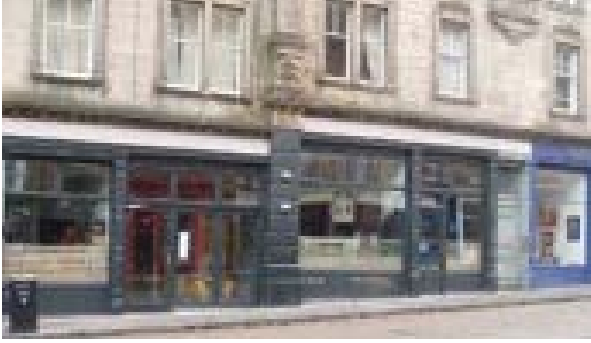

Barclay Place



Bread Street

In general, natural and traditional materials, such as timber, stone, bronze, brick and render should be used. These should be locally sourced from renewable or recycled materials, wherever possible. Frontages clad in incongruous materials will not be acceptable.

Paint and Colour

When is permission required?

Planning permission, and where relevant listed building consent, will be required to paint a building which is listed or within a conservation area, including a change of colour.

Planning Permission will not be required to paint an unlisted building out with conservation areas. However the painting and colour of a building should reflect its character and the area.

Good Example



Victoria Street

Listed Buildings and Conservation Areas

Paint

Unpainted stonework and other good quality materials should not be painted.

Colour Schemes

The creation of a strong identify for a business must come second to an appropriate balance with the context. Colour schemes should clarify the architectural form and not apply alien treatments and design. The most successful are simply schemes which employ only one or two colours.

Muted or dark colours are preferable.

Uniform Appearance

Coordinated paint schemes are encouraged and should be retained where present. In particular, common details, such as arches and pilasters, should have a uniform treatment. Similar lettering and signage should also be used.

The range of colours within a block should be limited.

Security

1. Determine whether a security device is necessary and consider alternative solutions

Security devices should not harm the appearance of the building or street. Toughened glass or mesh grilles could be used as an alternative to security shutters.



2. If a device is considered acceptable, consider its location in relation to the window

Where shutters are not common within the immediate area, they should be housed internally, running behind the window.

Elsewhere, shutters should be housed behind the fascia or a sub-fascia.

Shutters should not be housed within boxes which project from the front of the building.



3. Identify an appropriate shutter design

Solid roller shutters are unacceptable. They do not allow window shopping at night, the inability to view the inside of the shop can be a counter security measure and they tend to be a target for graffiti.



Roller shutters of the non-solid type may be acceptable in a perforated, lattice, brick bond or open weave pattern. Shutters made up of interlocking clear polycarbonate sheets running externally to the glass may also be acceptable.



Where there is evidence of early timber shutters, they should be restored to working order or replaced to match.

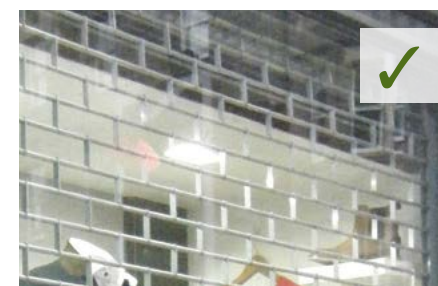

Listed Buildings and Conservation Areas

Externally mounted shutters will not be considered acceptable.

The most appropriate security method is toughened glass. Internal open lattice shutters or removable mesh grilles may also be acceptable.

Metal gates are most appropriate on recessed doors.

Shutters should be painted an appropriate colour, sympathetic to the rest of the frontage and immediate area.

Blinds and Canopies

1. Consider whether a blind or canopy is appropriate on the building

Blinds and canopies should not harm the appearance of the building or street.

Traditional projecting roller blinds, of appropriate quality, form and materials, will be considered generally acceptable

Dutch canopies will not be acceptable on traditional frontages where important architectural elements would be obscured.

Listed Buildings and Conservation Areas

Dutch canopies will not be acceptable on listed buildings or in conservation areas.

Blinds and canopies will not be considered acceptable on domestic fronted buildings.

Solar glass and film are acceptable alternative methods of protecting premises from the sun, providing they are clear and uncoloured.

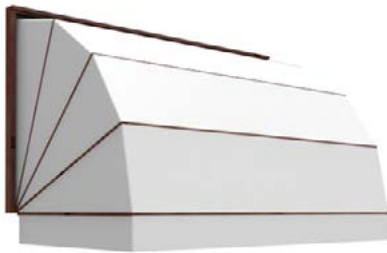

Dutch canopy

2. If acceptable, consider the location of the blind or canopy

Blinds and canopies should fold back into internal box housings, recessed within the frontage. They must not be visually obtrusive or untidy when retracted.



Boxes housing blinds and canopies that project from the building frontage will not be acceptable.

Blinds and canopies will not be acceptable above the ground floor level.



3. Determine an appropriate design and materials

Blinds and canopies must be made of high quality fabric. Shiny or high gloss materials in particular will not be supported.

An advert, including a company logo or name, on a blind or canopy will need advertisement consent.



Automatic Teller Machines

1. Consider whether an ATM will be acceptable

ATMs should not impact upon the character of the building or area.

Free standing ATMs add to street clutter and will not be considered acceptable.

ATMs may be considered acceptable when integrated into a frontage, providing no features of architectural or historic interest will be affected and the materials and design are appropriate.

2. If acceptable, consider the location, design and access

Consideration should be given to pedestrian and road safety. Terminals should be sited to avoid pedestrian congestion at street corners and narrow pavements. The assessment of the impact on road safety will include any potential increase in the number of vehicles stopping, visibility and sightlines.

The use of steps for access to ATMs should be avoided and the units should be suitable for wheelchair access.

Where ATMs are removed, the frontage should be reinstated to match the original.

Listed Buildings and Conservation Areas

Consideration should first be given to locating the ATM internally. For guidance on internal alterations, consider the Listed Buildings and Conservation Area guidance.

Externally, ATMs should be located in a concealed position on the façade, within an inner vestibule or on a side elevation.

ATMs should not be fitted to finely detailed façades or shopfronts of historic or architectural merit. They will not be acceptable where stone frontages, architectural features or symmetry will be disturbed. New slappings (knocking a hole through a wall to form an opening for a door, window etc) will be discouraged.

Only one ATM will be allowed on the exterior of any building.

Where acceptable, the ATM should not be surrounded by coloured panels or other devices and signage should not be erected. The ATM and any steps or railings, where necessary, should be formed in high quality materials and be appropriate to the area. Surrounding space should match the façade in material and design.

Permissions Required

ATMs which materially affect the external appearance of a building require planning permission. Listed building consent may also be required for an ATM on a listed building. In addition, advertisement consent may be required for any additional signage.

Air Conditioning and Refrigeration

Location

Air conditioning and refrigeration units should not be located on the front elevation or any other conspicuous elevations of buildings, including roofs and the flat roofs of projecting frontages.

It will normally be acceptable to fix units to the rear wall. These should be located as low as possible.

Design

Units should be limited in number, as small as practicably possible and painted to tone with the surrounding stonework or background.

Listed Buildings and Conservation Areas

The preferred location for units on listed buildings and within conservation areas are:

- standing within garden or courtyard areas (subject to appropriate screening and discreet ducting)
- Within rear basement areas
- Inconspicuous locations on the roof (within roof valleys or adjacent to existing plant). However, in the New Town Conservation Area and World Heritage Site, aerial views will also be considered.
- Internally behind louvers on inconspicuous elevations. This should not result in the loss of original windows.

Where it is not practicably possible to locate units in any of the above locations, it may be acceptable to fix units to the wall of an inconspicuous elevation, as low down as possible.

Units should be limited in number, as small as practicably possible and painted to tone with the surrounding stonework or background.

Ducting must not detract from the character of the building.

Signage and Advertisements

1. Consider the scale, location and materials of the advertisement and any lettering

High level signage is not normally considered acceptable.

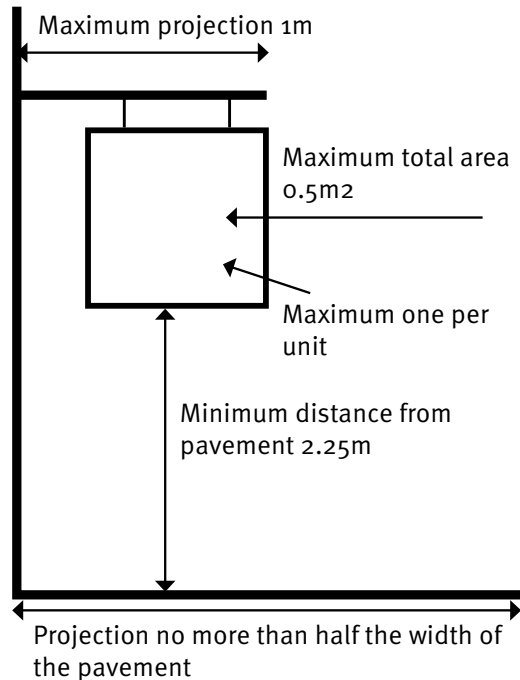

NB. Dimensions may be reduced for smaller frontages

Projecting and Hanging Signs

Traditional timber designs are most appropriate on traditional frontages.



Fascia

Box fascia signs applied to existing fascias are not considered acceptable.

Individual lettering should not exceed more than two thirds the depth of the fascia, up to a maximum of 450mm.

Princes Street

Projecting signs and banners will not be supported. Illumination must be white and static.



Listed Buildings and Conservation Areas

Signage obscuring architectural details is not acceptable.

Signage should be timber, etched glass or stainless steel; synthetic materials are not appropriate.

Signage should harmonise with the colour of the shopfront.

Applied fascia boards/panels will not normally be acceptable. Lettering shall be applied directly onto the original fascia. If there is an existing applied fascia board/panel in place, this should a) be removed and the original fascia restored, or b) an appropriate new fascia applied but only where there is no original fascia.

Letters must be individual and hand painted.

On buildings of domestic character, lettering or projecting signs are not acceptable. Guidance on alternative signage is given on the next page.

2. Consider an appropriate method of illumination

External illumination will only be acceptable if unobtrusive.

Individual letters should be internally or halo lit. Discreet spotlights painted out to match the backing material or fibre optic lighting may also be acceptable. Illumination must be static and no electrical wiring should be visible from outside of the premises. White illumination is preferable.

Projecting signs should only be illuminated by concealed trough lights.

LED strip lighting to illuminate signage may be acceptable where it can be positioned discreetly on the shop front.

Listed Buildings and Conservation Areas

Swan neck lights, omni-lights on long arms or trough lights along the fascia will not normally be acceptable. Letters should be halo or internally lit.

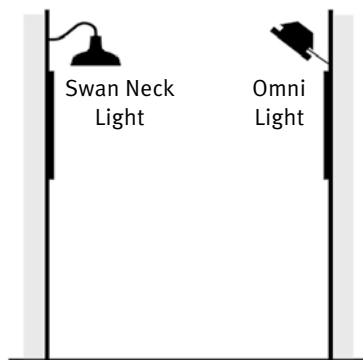

3. Consider alternative advertisements

Internal Advertisements

Advertisements behind the glass should be kept to a minimum to allow maximum visibility into the premises.



Directional Signs

Advance directional signs outwith the curtilage of the premises to which they relate are not acceptable unless particular circumstances justify a relaxation.

Guest Houses

Houses in residential use (Class 9) but with guest house operations should not display signs, except for an official tourism plaque or a window sticker.

For properties operating solely as a guest house (Class 7), any pole signs located in front gardens should not exceed 0.5sq metres in area.

Listed Buildings and Conservation Areas

Basement properties

Basement properties may be identified by a name plate or modest sign on the railings, or where they don't exist, discreet and well designed pole mounted signs may be acceptable.



Buildings of domestic character

On buildings of domestic character, identification should consist of a brass or bronze nameplate, smaller than one stone. Where the building is in hotel use, consideration will be given to painted lettering on the fanlight or a modest sign on the railings.



HAPPY TO TRANSLATE

ترجمہ ککے حاضر آماندہر سہلے انوباد کررر

يسعدنا توفير الترجمة MOŻEMY PRZETŁUMACZYĆ 很樂意翻譯

You can get this document on tape, in Braille, large print and various computer formats if you ask us. Please contact ITS on 0131 242 8181 and quote reference number 12-0930. ITS can also give information on community language translations.

Guidance for Businesses

April 2023



Guidance for Businesses



Who is this guidance for?

This guidance is intended to assist businesses in preparing applications to change the use of a property or carry out alterations to a business premises.



Policy Context

This document interprets policies in the *Edinburgh Local Development Plan*. Relevant policies are noted in each section and should be considered alongside this document.

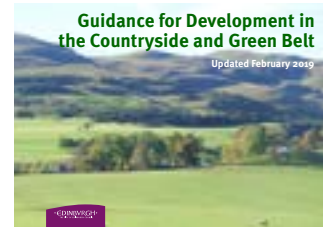

Misc: Student Housing, Radio Telecommunications, Open Space Strategy etc.

This document and other non-statutory guidance can be viewed at: www.edinburgh.gov.uk/planningguidelines

Listed Buildings and Conservation Areas

If the building is listed or located within a Conservation Area, guidance on *Listed Buildings and Conservation Areas* must also be considered. Boxes throughout this guideline give specific information relating to Listed Buildings and Conservation Areas. You can check if your property is listed or located within a conservation area on the Council's website www.edinburgh.gov.uk/planning

Business Gateway

Business Gateway offers businesses free practical help and guidance. Whether you're starting up or already running a business, and provide access to business support and information services.

To get more information on help for your business, or to book an appointment with our experienced business advisers please contact our Edinburgh office.

Contact details:

Business Gateway (Edinburgh Office)
Waverley Court
4 East Market Street
Edinburgh
EH8 8BG
Tel: 0131 529 6644

Email: bglothian@bgateway.com

www.bgateway.com

This guidance was initially approved in December 2012 and incorporates additional text on short term commercial visitor accommodation approved in February 2013, and minor amendments approved in February 2014, February 2016, March 2018 and February 2019.

Contents

	Page		Page		Page
Do I need Planning Permission?	4	Changing to a Food or Drink Use	10	Altering a Shopfront	15
Planning Permission		When is planning permission required?		Understanding your shopfront	
What is a change of use?		Changing a shop to Class 3 use or hot food takeaway		Context	
Listed Buildings and Conservation Areas		Selling cold food for consumption off the premises		New Design	
What Other Consents Might Be Required?	5	What should I do if it is permitted development?		Paint and Colour	
Advertisement Consent		What to consider if planning permission is required		Security	
Building Warrant		Protecting Shops		Blinds and Canopies	
Road Permit		Restaurants, cafés, snack bars and other Class 3 Uses		Automatic Teller Machines	
Licensing		Hot Food Takeaways		Air Conditioning and Refrigeration	
Table and Chairs Permit		Public houses, entertainment venues and hotels outwith Class 7 (Hotels and Hostels)		Signage and Advertisements	22
Biodiversity		Ventilation		Projecting and Hanging Signs	
Trees		Design		Fascia	
Changing a Residential Property to a Commercial Use	6	Noise		Princes Street	
When is planning permission required?		Changing a Commercial Unit to Residential Use	13	Directional Signs	
Private day nurseries		When is permission required?		Guest Houses	
Houses of Multiple Occupation (HMOs)		What to consider if planning permission is required		Cycle Storage	24
Running a business from home		Protected shops			
Using your home as a guest house		Amenity			
Short Term Let Accommodation		Design			
What to consider if planning permission is required		Retain the shopfront			
Amenity		Simple contemporary design			
Road Safety and Parking		Residential appearance			
Parking in Gardens		Consider the privacy of residents			
Flatted Properties					
Further information					

Do I need Planning Permission?

Planning Permission

Planning permission is required for many alterations, and changes of use. However, some work can be carried out without planning permission; this is referred to as 'permitted development'. Permitted development is set out in legislation.

Common enquiries are set out in the relevant chapters of this document.

If you believe your building work is 'permitted development', you can apply for a [Certificate of Lawfulness](#) to confirm that the development is lawful and can go ahead. This can be applied for online at www.eplanning.scot

What is a change of use?

Most properties are classified under categories known as a 'Use Class'. For example, shops are grouped under Class 1 and houses under Class 9. Some uses fall outwith these categories and are defined as 'sui generis', meaning 'of its own kind'. This is set out in The Use Classes (Scotland) Order 1997 (as amended).

Changing to a different use class is known as a change of use and may require planning permission, although some changes between use classes are allowed without planning permission. Planning permission is not required when both the present and proposed uses fall within the same 'class' unless there are specific restrictions imposed by the council. The Scottish Government Circular 1/1998 contains guidance on use classes.

Listed Buildings and Conservation Areas

Fewer alterations are considered to be permitted development and most changes to the outside of a building, including changing the colour, require planning permission. More information on other consents which may be required is included on the next page.

Listed Building Consent

Listed building consent is required for works affecting the character of listed buildings and also applies to the interior of the building and any buildings within the curtilage. Planning permission may also be required in addition to Listed Building Consent. If your building is listed, specific guidance on [Listed Buildings and Conservation Areas](#) must also be considered along with this document.

What Other Consents Might Be Required?

Advertisement Consent

Advertisements are defined as any word, letter, model, sign, placard, board, notice, awning, blind, device or representation, whether illuminated or not, and employed wholly or partly for the purpose of advertisement, announcement or direction.

While many advertisements require express consent, certain types do not need express consent as they have 'deemed consent'. You can check this by consulting [The Town and Country Planning \(Control of Advertisements\) \(Scotland\) Regulations 1984](#). Advertisements displayed in accordance with the advert regulations do not require advertisement consent.

Illuminated shopfront signage in a conservation area requires advertisement consent.

Building Warrant

Converted, new or altered buildings may require a Building Warrant. There is more Building Standards information at www.edinburgh.gov.uk/buildingwarrants. For detailed information please go to the [Scottish Government website](#).

Road Permit

You must get a permit to the Council if you want to carry out work in or to occupy a public street. A [road permit](#) will be required if forming a new access or driveway or if placing a skip or excavation in a public road. It will also be required for scaffolding

or to occupy a portion of the road to place site huts, storage containers, cabins, materials or contractors plant, to put up a tower crane or to operate mobile cranes, hoists and cherry pickers from the public highway. For more information contact the Areas Roads Manager in your [Neighbourhood Team](#).

Licensing

Some activities, such as the sale and supply of alcohol or late hours catering, require a licence. Please contact [Licensing](#) for more information on 0131 529 4208 or email licensing@edinburgh.gov.uk.

[The Civic Government \(Scotland\) Act 1982 \(Licensing of houses in Multiple Occupation\) Order 2000](#), requires operators of HMOs to obtain a licence allowing permission to be given to occupy a house as a HMO where it is the only or principal residence of three or more unrelated people.

Table and Chairs Permit

If your business sells food and drink you may be able to get a permit from the Council to put tables and chairs on the public pavement outside your business.

A [tables and chairs permit](#) allows you to put tables and chairs on the public pavement between 9am and 9pm, seven days a week and is issued for either six or twelve months. For more information please email TablesChairsPermits@edinburgh.gov.uk or phone 0131 529 3705.

Biodiversity

Some species of animals and plants are protected

by law. Certain activities, such as killing, injuring or capturing the species or disturbing it in its place of shelter, are unlawful. It is also an offence to damage or destroy a breeding site or resting place (or obstruct access to).

If the presence of a European Protected Species (such as a bat, otter or great crested newt) is suspected, a survey of the site must be taken. If it is identified that an activity is going to be carried out that would be unlawful, a license may be required.

More information on European Protected Species, survey work and relevant licenses is available on the [Scottish Natural Heritage website](#).

Trees

If there are any trees on the site or within 12 meters of the boundary, they should be identified in the application. Please refer to [the Edinburgh Design Guidance \(chapter 3.5\)](#) for advice.

All trees in a Conservation Area or with a Tree Preservation Order are protected by law, making it a criminal offence to lop, top, cut down, uproot wilfully, damage or destroy a tree unless carried out with the consent of the council. To apply for works to trees, go to www.eplanning.scot.

Trade Waste

Proposals for commercial use of a property should ensure that there will be sufficient storage space off street to store segregated waste containers, in line with the Council's Trade Waste policy.

Changing a Residential Property to a Commercial Use

What does this chapter cover?

Changes of use to:

- private day nurseries
- house in multiple occupation (HMOs)
- running a business from home
- guest house
- short term let accommodation

This guideline is not intended to address new hotel development which is covered by [Edinburgh Local Development Plan \(LDP\) Policy Emp 10 Hotel Development](#).

Where an extension to a residential property is required to then run a business from home, please refer to the [Guidance for Householders](#) to understand what permissions are required.

When is planning permission required?

Some activities within a residential property can be undertaken without requiring planning permission. Some common enquiries are given below.

What should I do if it is permitted development?

If you believe planning permission is not required, you can apply for a [Certificate of Lawfulness](#) for legal confirmation.

Private day nurseries

The change of use from a residential property to a private day nursery requires planning permission.

Where child minding is undertaken from a residential property, whether a change to a private day nursery has occurred will be assessed on a case by case basis. Consideration will be given to the number of children, the frequency of activity and the duration of stay. The criteria under 'Running a business from home' should also be considered.

Houses of Multiple Occupation (HMOs)

The sharing of accommodation by people who do not live together as a family is controlled at the point at which there is considered to be a material change of use. For houses, Class 9 of the Town and Country Planning (Use Classes) (Scotland) Order 1997 considers this to be when more than 5 people are living together, other than people living together as a family. As with houses, the Council would also expect a material change of use to occur in flats when more than 5 unrelated people share accommodation. All planning applications for Houses in Multiple Occupation (HMOs) are assessed using LDP Policy Hou 7: Inappropriate Uses in Residential Areas, having regard to the advice below.

Running a business from home

Proposals which comply with all the following may not need planning permission, but always check with the council first.

- There should be no change in the character of the dwelling or the primary use of the area. For example, signage, display of commercial goods, increased pedestrians and vehicular movements, noise etc.
- There should be no more than the parking of a small vehicle used for commercial and personal purposes within the curtilage of a dwelling house.
- Any ancillary business should not be detrimental to the amenity of the area by reason of noise, vibration, smell, fumes, smoke, ash, dust, or grit.
- There should be no impact on the amenity or character of the area as a result of visitors or deliveries to the property.
- The primary use of the property must be domestic and any members of staff on the premises should have no impact on the amenity and character of the property.

Using your home as a guest house

Planning permission will not be required for the use of a house as a bed and breakfast or guest house if:

- The house has less than four bedrooms and only one is used for a guest house or bed and breakfast purpose
- The house has four or more bedrooms and no more than two bedrooms are used for a guest house or bed and breakfast purpose.

Planning permission will always be required if a flat is being used as a guest house or bed and breakfast, regardless of the number of rooms.

Short Term Let Accommodation

The city-wide Edinburgh Short-term Let (STL) Control Area came into force on 5 September 2022, which means that the use of a residential property for short term let accommodation will constitute a change of use requiring planning permission provided that:

- It is not a private tenancy under Section 1 of the Private Housing (Tenancies) (Scotland) Act 2016;
- It is not a tenancy of a dwellinghouse (or part of one) where all or part of the dwellinghouse is the principal home of the landlord or occupier;
- Sleeping accommodation is provided to one or more persons for one or more nights for commercial consideration (i.e. an exchange of money);
- No person to whom sleeping accommodation is provided is an immediate family member of the person by whom the accommodation is being provided;

- The accommodation is not provided for the principal purpose of facilitating the provision of work or services to the person by whom the accommodation is being provided or to another member of that person's household;
- The accommodation is not provided by an employer to an employee in terms of a contract of employment for the better performance of the employee's duties; and
- The accommodation is not a hotel, boarding house, guest house, hostel, residential accommodation where care is provided to people in need of care, hospital or nursing home, residential school, college or training centre, secure residential accommodation (including a prison, young offenders institution, detention centre, secure training centre, custody centre, short-term holding centre, secure hospital, secure local authority accommodation or use as military barracks), a refuge, student accommodation or an aparthotel.

These legal requirements are set out in the Town and Country Planning (Scotland) Act 1997 and the Town and Country Planning (Short-term Let Control Areas) (Scotland) Regulations 2021. Further detail is contained in Annex B of the Scottish Government's Planning Circular 1 of 2021 – Establishing a Short-term Let Control Area.

On 1 October 2022, the licensing scheme under the Civic Government (Scotland) Act 1982 (Licensing of Short-term Lets) Order 2022 (the STL Licensing Order) will open to receive applications for short-term let licenses. The requirement to have an STL licence is separate from any need to have planning permission.

In Edinburgh, due to the STL Control Area, to lawfully operate a secondary let STL under an STL licence, there will be a need to either have planning permission in place, or an ongoing application for planning permission, or have it in place confirmation from the Council that planning permission is not required. In the event that the planning application and any related appeal is refused, the STL licence holder cannot lawfully continue to operate the secondary let STL in terms of their licence.

“Secondary letting” means a short-term let consisting of the entering into an agreement for the use of accommodation, which is not, or not part of, the licence holder's only or principal home.

Further guidance on licensing can be found on the [Council's website](#).

What to consider if planning permission is required

Policy Hou 7

Sets out when uses will not be permitted in predominately residential or mixed use areas i.e. uses which would have a materially detrimental effect on the living conditions of nearby residents.

Amenity

Proposals for a change of use will be assessed in terms of their likely impact on neighbouring residential properties. Factors which will be considered include background noise in the area and proximity to nearby residents.

In the case of private day nurseries, whether nearby residential uses overlook the garden will also be considered. This is due to the potential for increased noise to those households.

Road Safety and Parking

The *car parking standards* define the levels of parking that will be permitted for new development and depends on the scale, location, purpose of use and the number of staff. Parking levels will also be dependent on the change of use and proximity to public transport.

The existing on-street parking and traffic situation will be important considerations in this assessment. The location should be suitable to allow people and deliveries to be dropped-off and collected safely. This is especially important for children going to and from a private day nursery. The potential impact on vulnerable road users – cyclists and pedestrians – will also be a consideration.

Parking in Gardens

The provision of new car parking should have regard to character and setting of the property and should normally preserve a reasonable amount of front garden. In a conservation area parking in the front garden would only be considered if there was an established pattern and it was part of the character of the area. Parking in the front garden of a listed building is not likely to be supported and there is normally a presumption against loss of original walling and railings and loss of gardens. Further information on the design of parking in gardens can be found in the *Guidance for Householders*.

Flatted Properties

Change of use in flatted properties will generally only be acceptable where there is a private access from the street, except in the case of HMOs. Nurseries must also benefit from suitable garden space.

Further information

If a proposal has the potential to result in impacts then these should be addressed at the outset so they can be considered by the case officer. Examples of information that may be required include:

- An acoustic report if there is potential for noise impact.
- Details of ventilation systems if the application has the potential to create odour problems, and details of the noise impact of any proposed ventilation system.
- Details of any plant and machinery
- Details of attenuation measures if structure-borne and air-borne vibrations will occur.

Short Term Let Accommodation

Applications for a change of use to short term let accommodation will be assessed and determined against the development plan, both with respect to LDP policy Hou 7 and National Planning Framework 4 (NPF 4) policy 30(e), and material considerations. The table below principally provides guidance in respect of LDP Policy Hou 7. It may also provide some assistance in considering NPF 4 Policy 30 (e) (i). This table is not relevant to the consideration of NPF 4 Policy 30 (e) (ii).

<p>The character of the new use and of the wider area.</p>	<p>Where the location is predominantly commercial in character and there are no residential properties in nearby, adverse impacts on amenity are less likely. This means it is more likely short-term lets (STLs) can be supported in such locations.</p> <p>Where the location is mixed in character (residential / commercial) regard will be had to the nature of surrounding uses and the proximity of the proposal site to residential properties. Where there is likely to be a further deterioration on residential amenity in such mixed areas, it is unlikely that short term let proposals will be supported.</p> <p>Where the street has a quiet nature or low ambient noise levels (particularly at night-time), STL will not generally be supported. No weight will be given to the existence of neighbouring unlawful STLs as justification for the grant of planning permission for an STL.</p> <p>The Planning service will assess the merits of any proposal against its impact on the lawful planning use of nearby properties. Where the area is wholly residential, it is unlikely that short-term let proposals will be supported.</p>
<p>The size of the property.</p>	<p>Larger properties can have a greater capacity for guests. Where there are greater numbers of guests, there is increased potential for noise and disturbance. Both the number and size of rooms will be taken into account when considering this.</p>
<p>The pattern of activity associated with the use including numbers of occupants, the period of use, issues of noise, disturbance, and parking demand.</p>	<p>If the property is accessed off a stair where there are other flats off that stair, it is very unlikely that a change of use will be supported. This is because it has been found that existing residents of flats within stairs are particularly affected by the pattern of activity which often results from STL use where multiple sets of guests stay for short periods of time throughout the year. Guests of the short-term let properties can arrive late at night and make noise and cause disturbance in a way which residents of that stair would not, given they will know of the impacts that they have on one another and be able to manage those impacts in a neighbourly way. Examples of disturbance include bumping suitcases up stair and using washing machines in the middle of the night.</p> <p>If the property does have its own main door access regard must be had to the other criteria within this table.</p> <p>Planning permission is granted to property rather than individuals, which means that property can change hands and be operated in a different way than was intended by the applicant for planning permission. Because of this, when considering the pattern of activity associated with a use, only limited regard can be had to how an applicant intends to manage that.</p> <p>It should be noted that licensing of STLs is separate from the planning system.</p>
<p>The nature and character of any services provided.</p>	<p>Where there is access to a communal garden which can be used by existing residential properties, or where there is a garden that would form part of the curtilage of an STL and would be in close proximity to residential gardens, STLs will generally not be supported. Where parking is provided, this will be considered within the context of the Council’s parking policies and guidance.</p>

Changing to a Food or Drink Use

What does this chapter cover?

Uses such as:

- Restaurants, cafes and snack bars (Class 3)
- Hot food takeaways (Sui Generis)
- Cold food takeaways which are classed as a shop (Class 1)
- Public houses and bars (Sui Generis)
- Class 7 uses (hotels and hostels) licensed or intending to be licensed for the sale of alcohol to persons other than residents or persons other than those consuming meals on the premises. i.e. with a public bar.

It does not include:

- Class 7 uses (hotels and hostels) without a public bar.

When is planning permission required?

Some food and drink uses do not require planning permission. Information on some common enquiries is given on this page.

Changing a shop to Class 3 use or hot food takeaway

Planning permission is required for a change of use from a shop to a hot food takeaway or to a Class 3 use, such as a café or restaurant. Whether this change has, or will occur will be determined on a case by case basis. Regard will be given to:

- Concentration of such uses in the locality
- The scale of the activities and character and appearance of the property
- Other considerations are the impact on vitality and viability, the effect on amenity and potential road safety and parking problems.

What should I do if it is permitted development?

If you believe planning permission is not required, you can apply for a [Certificate of Lawfulness](#) for legal confirmation.

Selling cold food for consumption off the premises

Businesses selling cold food for consumption off the premises, such as sandwich bars, fall within Class 1 shop use. If the building is already in use as a shop then permission is not required.

Some secondary uses alongside the main uses also do not need permission; this is dependant on the scale of the activity.

Ancillary uses which are not likely to require planning permission in addition to a Class 1 shop use are:

- The sale of hot drinks
- The provision of microwaves, soup tureens and/or toasted sandwich machines.
Note: hotplates for the cooking of food will generally not be acceptable in a class 1 establishment
- Seating constituting a very minor element to the overall use. The limit will vary according to the size and layout of the premises
- An appropriately sized café in a larger unit, such as a department store, if it is a relatively minor proportion of the overall floorspace and operates primarily to service the shop's customers.

What to consider if planning permission is required

Protecting Shops

Policies Ret 9-11

Set out which locations a non-shop use is acceptable. These policies should be considered if a shop will be lost as part of the changes. In some areas of the City, the loss of a shop use will not be permitted. In other areas, certain criteria must be met.

Policy Hou 7

sets out when uses will not be permitted in predominantly residential or mixed use areas.

Policy Ret 11

Sets out when food and drink establishments will not be permitted.

Restaurants, cafés, snack bars and other Class 3 Uses

Proposals will be supported in principle in the following locations:

- Throughout the Central Area
- In designated shopping centres
- In existing clusters of commercial uses, provided it will not lead to an unacceptable increase in disturbance, on-street activity or anti-social behaviour to the detriment of the living conditions of nearby residents.

Proposals in predominantly housing areas will not normally be permitted.

Hot Food Takeaways

With the exception of proposals within areas of restriction (shown on the next page), proposals will be supported in principle in the following locations:

- Throughout the city centre area as shown in the adopted Edinburgh Local Development Plan (LDP)
- In designated shopping centres as shown in the LDP
- In existing clusters of commercial uses, provided it will not lead to an unacceptable increase in disturbance, on-street activity or anti-social behaviour to the detriment of the living conditions of nearby residents.

Proposals in the areas of restriction will only be accepted if there will be no adverse impact upon existing residential amenity caused by night-time activity. Where acceptable, this will normally be controlled through conditions restricting the hours of operation to 0800 to 2000.

Proposals in predominantly housing areas will not normally be permitted.

Where a restaurant's trade is primarily in-house dining but a minor element is take-away food then this still falls within the Class 3 use. Where take-away is a minor component of the business it will not require planning permission.

You can find out whether a site is located in the city centre area or a designated shopping centre through the online proposals map for the LDP, which can be accessed via the following link: <https://edinburghcouncil.maps.arcgis.com/apps/webappviewer/index.html?id=d1e3d872be424df5b89469de72bb03bd>

Public houses, entertainment venues and hotels outwith Class 7 (Hotels and Hostels)

In all locations, these uses should be located so as not to impinge on residential surroundings. Accordingly, such developments, with the exception of public houses designed as part of a new build development, will not be allowed under or in the midst of housing¹

There will be a presumption against new public houses and entertainment venues in the areas of restriction (shown on Page 10). Proposals for extensions to venues in the areas of restriction will only be accepted if there will be no adverse impact of the residential amenity caused by night time activity.

Proposals in predominantly housing areas and residential side streets will not normally be permitted.

[1] "Under or in the midst of housing" means a) where there is existing residential property above the application site or premises; or b) where there is existing residential property immediately adjoining two or more sides of the building or curtilage comprising the application site. "Residential property" means dwelling houses, flats or houses in multiple occupancy and includes any vacant units.

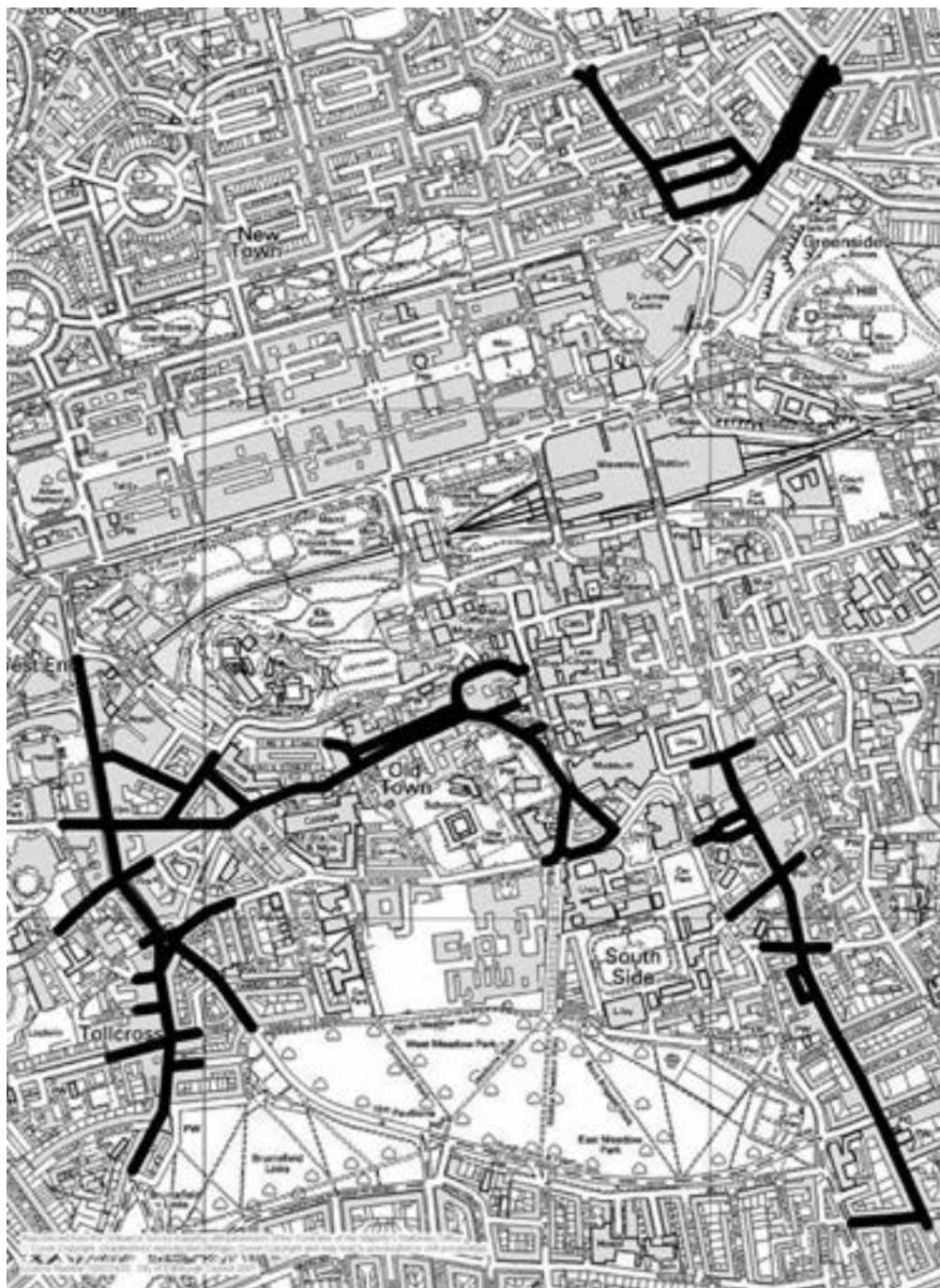

Ventilation

If the use is acceptable in principle, establishments with cooking on the premises must satisfy ventilation requirements to ensure that they do not impinge on the amenity of the residential area or other neighbourhoods.

An effective system for the extraction and dispersal of cooking odours must be provided. Details of the system, including the design, size, location and finish should be submitted with any planning application. A report from a ventilation engineer may also be required where it is proposed to use an internal route in an existing building for ventilation ducting.

The ventilation system should be capable of achieving 30 air changes an hour and the cooking effluvia ducted to a suitable exhaust point to ensure no cooking odours escape or are exhausted into neighbouring premises.

Conditions shall be applied to ensure the installation of an effective system before any change of use is implemented, and/or the restriction of the form and means of cooking where necessary.

On a listed building or in a conservation area, the use of an internal flue should be explored before considering external options. The flue would need planning permission and listed building consent in its own right.

Design

Any external duct should be painted to match the colour of the existing building to minimise its visual impact.

Location

Ventilation systems should be located internally. Where this is not practicable, systems located to the rear may be considered.

Noise

Conditions may be put in place to ensure that there is no increase in noise that will affect the amenity of the area.

The map identifies areas of restriction. These are areas of mixed but essentially residential character where there is a high concentration of hot food takeaways, public houses and entertainment venues.

Changing a Commercial Unit to Residential Use

When is permission required?

Planning permission is required to convert a business to a house or flat. Permission will also be required for physical alterations to any external elevation. Listed building consent, where relevant, may also be required.

What to consider if planning permission is required

Protected shops

Policies Ret 9-11

set out when a non-shop use is acceptable. They should be considered if a shop will be lost as part of the changes.

In some areas of the city, the loss of a shop use will not be permitted. In other areas, certain criteria must be met. These policies should be considered for more information.

Amenity

Policy Hou 5

Sets out the criteria to be met by proposals to convert to residential use.

Applications for a change of use will need to prove that the quality and size of accommodation created is satisfactory.

Units with insufficient daylight will be unacceptable; proposals should fully meet the council's daylight requirements in the [Edinburgh Design Guidance](#). Basement apartments with substandard light will only be accepted where the remainder of the created unit represents a viable unit in its own right with regards to adequate daylight.

Dwelling sizes should meet the following minimum requirements and exceeding these standards is encouraged. Provision of cycle and waste storage is encouraged and may be required in some instances.

Number of Bedrooms	Minimum Gross Floor Area (sq m)
Studio	36
1 (2 persons)	52
2 (3 persons)	66
2 (4 persons)	81
3 (4 persons)	81
Larger Dwellings	91

Design

New designs should be of a high quality and respect their context

- 1. Consider the architectural or historic merit of the shopfront and its context and identify an appropriate design from one of the following three basic approaches.**

Retain the shopfront



Henderson Street

Retaining the existing shopfront and adapting it for residential use is a simple method of conversion and ensures the property fits well within its context. Where the shopfront is of architectural or historic merit this will be the only appropriate design.

A design which retains the shop front could be used in residential areas or within a row of shops.

Simple contemporary design



Royal Park Terrace

Simple contemporary designs are often the most successful. The existing structural openings should be retained and any features of architectural or historic merit retained and restored. High quality materials should be used.

A simple contemporary design could be used in residential areas or within a row of shops.

Residential appearance

Conversions with a residential appearance are rarely successfully achieved. Attention should be paid to structural openings, materials and detailing to ensure the new residential property does not stand out from its context.

Windows which are a version of those on the upper floors in terms of proportions, location and detail are usually most appropriate. Doors should relate to the scale of the building and should not result in a cluttered appearance.

Paint work should be removed to expose the stone or toned to match the building above.

A design with a residential appearance may be appropriate in residential areas but not within a row of shops.



Consider the privacy of residents

To create privacy within the property, shutters or moveable screens behind the window could be considered as an alternative to frosted glass. Where considered acceptable, frosted glass should not occupy more than 50% of the height of the window. Retaining recessed doors also provides a degree of separation from the street. Metal gates could also be added.

Altering a Shopfront

There should always be a presumption to improve, where possible, a poor shopfront.

Understanding your shopfront

Policy Des 12

sets out the principles for altering a shopfront

1. Consider the period of the building and the style of the shopfront

Shopfronts come in many styles, reflecting the different periods of architecture in Edinburgh. Those of architectural merit or incorporating traditional features or proportions should be retained and restored.

2. Determine whether there are any original or important architectural features or proportions which need to be retained

The pilasters, fascia, cornice and stallriser form a frame around the window and should be retained. Recessed doorways, including tiling, should not be removed. Original proportions should be retained.



Pilasters



Cornice



Stallriser

3. Identify any inappropriate additions which should be removed

Large undivided areas of plate glass can be appropriate within a small shopfront, however over a larger area can appear like a gaping hole over which the upper storeys look unsupported.

Large deep fascia boards and other claddings should be removed and any original features reinstated.



Deep Fascia



Proportions



Cladding

Good Example

At 37-41 Nicolson Street, Edinburgh, restoration work has been carried out to remove modern additions and unveil the original Victorian shopfront of 'McIntyre's Drapery Stores'. Architectural features, including the cornice, pilasters and glazing bars have been exposed. Views into the store have now been opened up and the shop is more noticeable in the street.



Context

Shopfronts should be designed for their context

1. Consider the relationship of the frontage to the rest of the street

The relationship of the frontage to the established street pattern should be considered, particularly in terms of fascia and stallriser height and general proportions. Alterations should preserve and strengthen the unity of the street.



One shopfront across two separate buildings will not normally be acceptable as it disrupts the vertical rhythm of the facades above.



2. Consider the relationship to features on the upper floors

Where units have a narrow frontage and vertical emphasis, they should retain their individual integrity, rather than attempting to achieve uniformity with adjoining properties.



Good Examples



St Stephen Street



William Street



Grassmarket

New Design

New designs should be of high quality and respect their surroundings

1. Identify the features or proportions which will need to be retained or restored

The pilasters and frame should be retained, even if the rest of the frontage is not of sufficient quality to merit retention.

Poorly designed fascias and pilasters do not make up a well composed frame. Pilasters should not be flat to the frontage and fascias should not exceed one-fifth of the overall frontage height or be taken over common staircases. Stallrisers should be in proportion to the frontage.

Cornice which continues from the adjacent frontages will require to be restored. No part of the frontage should be located above this.

2. Consider the design and materials to be used

Where a new frontage is considered appropriate, there is no particular correct style. Modern designs will be considered acceptable providing they incorporate high quality materials, are well proportioned, and retain any features of architectural merit.

Reproduction frontages should be based on sound historical precedent in terms of archival evidence or surviving features.

Appropriate spacing and cornice should be used to create a visual break between the frontage and the building above.

Good Examples

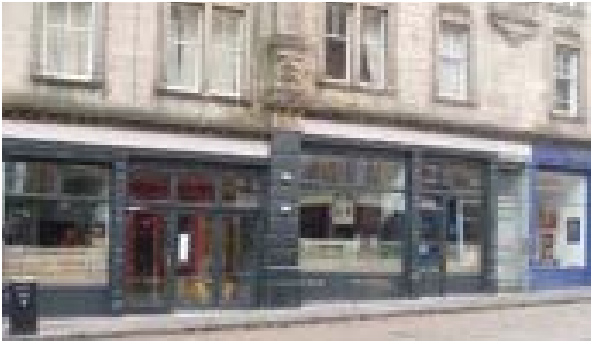

Barclay Place



Bread Street

In general, natural and traditional materials, such as timber, stone, bronze, brick and render should be used. These should be locally sourced from renewable or recycled materials, wherever possible. Frontages clad in incongruous materials will not be acceptable.

Paint and Colour

When is permission required?

Planning permission, and where relevant listed building consent, will be required to paint a building which is listed or within a conservation area, including a change of colour.

Planning Permission will not be required to paint an unlisted building out with conservation areas. However the painting and colour of a building should reflect its character and the area.

Good Example



Victoria Street

Listed Buildings and Conservation Areas

Paint

Unpainted stonework and other good quality materials should not be painted.

Colour Schemes

The creation of a strong identify for a business must come second to an appropriate balance with the context. Colour schemes should clarify the architectural form and not apply alien treatments and design. The most successful are simply schemes which employ only one or two colours.

Muted or dark colours are preferable.

Uniform Appearance

Coordinated paint schemes are encouraged and should be retained where present. In particular, common details, such as arches and pilasters, should have a uniform treatment. Similar lettering and signage should also be used.

The range of colours within a block should be limited.

Security

1. Determine whether a security device is necessary and consider alternative solutions

Security devices should not harm the appearance of the building or street. Toughened glass or mesh grilles could be used as an alternative to security shutters.

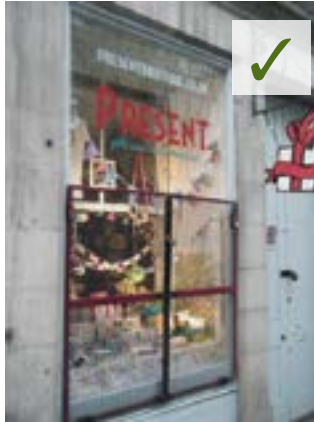

2. If a device is considered acceptable, consider its location in relation to the window

Where shutters are not common within the immediate area, they should be housed internally, running behind the window.

Elsewhere, shutters should be housed behind the fascia or a sub-fascia.

Shutters should not be housed within boxes which project from the front of the building.



3. Identify an appropriate shutter design

Solid roller shutters are unacceptable. They do not allow window shopping at night, the inability to view the inside of the shop can be a counter security measure and they tend to be a target for graffiti.



Roller shutters of the non-solid type may be acceptable in a perforated, lattice, brick bond or open weave pattern. Shutters made up of interlocking clear polycarbonate sheets running externally to the glass may also be acceptable.

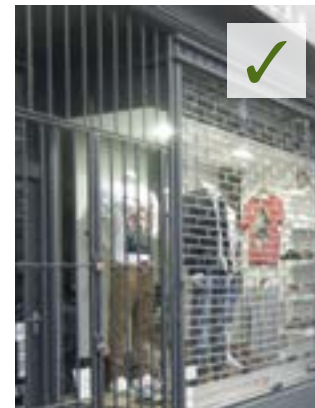

Where there is evidence of early timber shutters, they should be restored to working order or replaced to match.

External roller shutters require planning permission.

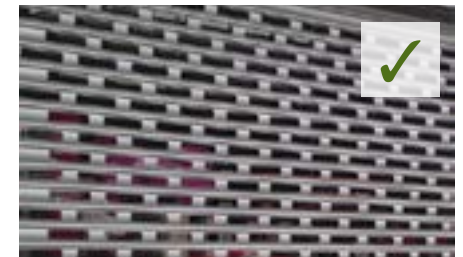

Listed Buildings and Conservation Areas

Externally mounted shutters will not be considered acceptable.

The most appropriate security method is toughened glass. Internal open lattice shutters or removable mesh grilles may also be acceptable.

Metal gates are most appropriate on recessed doors.

Shutters should be painted an appropriate colour, sympathetic to the rest of the frontage and immediate area.

Blinds and Canopies

1. Consider whether a blind or canopy is appropriate on the building

Blinds and canopies should not harm the appearance of the building or street.

Traditional projecting roller blinds, of appropriate quality, form and materials, will be considered generally acceptable

Dutch canopies will not be acceptable on traditional frontages where important architectural elements would be obscured.

Listed Buildings and Conservation Areas

Dutch canopies will not be acceptable on listed buildings or in conservation areas.

Blinds and canopies will not be considered acceptable on domestic fronted buildings.

Solar glass and film are acceptable alternative methods of protecting premises from the sun, providing they are clear and uncoloured.

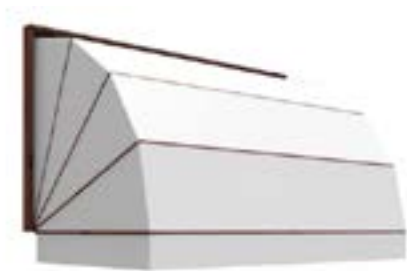

Dutch canopy

2. If acceptable, consider the location of the blind or canopy

Blinds and canopies should fold back into internal box housings, recessed within the frontage. They must not be visually obtrusive or untidy when retracted.



Boxes housing blinds and canopies that project from the building frontage will not be acceptable.

Blinds and canopies will not be acceptable above the ground floor level.



3. Determine an appropriate design and materials

Blinds and canopies must be made of high quality fabric. Shiny or high gloss materials in particular will not be supported.

An advert, including a company logo or name, on a blind or canopy will need advertisement consent.



Other works affecting or relating to a shopfront or other business which may require planning and/or listed building consent:

- Installation of garlands, particularly if they are supported by a structure
- Free standing advertisement fixtures, awnings, flagpoles and banners

Where permission is **required** these will generally not be acceptable.

Automatic Teller Machines

1. Consider whether an ATM will be acceptable

ATMs should not impact upon the character of the building or area.

Free standing ATMs add to street clutter and will not be considered acceptable.

ATMs may be considered acceptable when integrated into a frontage, providing no features of architectural or historic interest will be affected and the materials and design are appropriate.

2. If acceptable, consider the location, design and access

Consideration should be given to pedestrian and road safety. Terminals should be sited to avoid pedestrian congestion at street corners and narrow pavements. The assessment of the impact on road safety will include any potential increase in the number of vehicles stopping, visibility and sightlines.

The use of steps for access to ATMs should be avoided and the units should be suitable for wheelchair access.

Where ATMs are removed, the frontage should be reinstated to match the original.

Listed Buildings and Conservation Areas

Consideration should first be given to locating the ATM internally. For guidance on internal alterations, consider the Listed Buildings and Conservation Area guidance.

Externally, ATMs should be located in a concealed position on the façade, within an inner vestibule or on a side elevation.

ATMs should not be fitted to finely detailed façades or shopfronts of historic or architectural merit. They will not be acceptable where stone frontages, architectural features or symmetry will be disturbed. New slappings (knocking a hole through a wall to form an opening for a door, window etc) will be discouraged.

Only one ATM will be allowed on the exterior of any building.

Where acceptable, the ATM should not be surrounded by coloured panels or other devices and signage should not be erected. The ATM and any steps or railings, where necessary, should be formed in high quality materials and be appropriate to the area. Surrounding space should match the façade in material and design.

Permissions Required

ATMs which materially affect the external appearance of a building require planning permission. Listed building consent may also be required for an ATM on a listed building. In addition, advertisement consent may be required for any additional signage.

Air Conditioning and Refrigeration

Location

Air conditioning and refrigeration units should not be located on the front elevation or any other conspicuous elevations of buildings, including roofs and the flat roofs of projecting frontages.

It will normally be acceptable to fix units to the rear wall. These should be located as low as possible.

Design

Units should be limited in number, as small as practicably possible and painted to tone with the surrounding stonework or background.

Listed Buildings and Conservation Areas

The preferred location for units on listed buildings and within conservation areas are:

- standing within garden or courtyard areas (subject to appropriate screening and discreet ducting)
- Within rear basement areas
- Inconspicuous locations on the roof (within roof valleys or adjacent to existing plant). However, in the New Town Conservation Area and World Heritage Site, aerial views will also be considered.
- Internally behind louvers on inconspicuous elevations. This should not result in the loss of original windows.

Where it is not practicably possible to locate units in any of the above locations, it may be acceptable to fix units to the wall of an inconspicuous elevation, as low down as possible.

Units should be limited in number, as small as practicably possible and painted to tone with the surrounding stonework or background.

Ducting must not detract from the character of the building.

Signage and Advertisements

1. Consider the scale, location and materials of the advertisement and any lettering

High level signage is not normally considered acceptable.

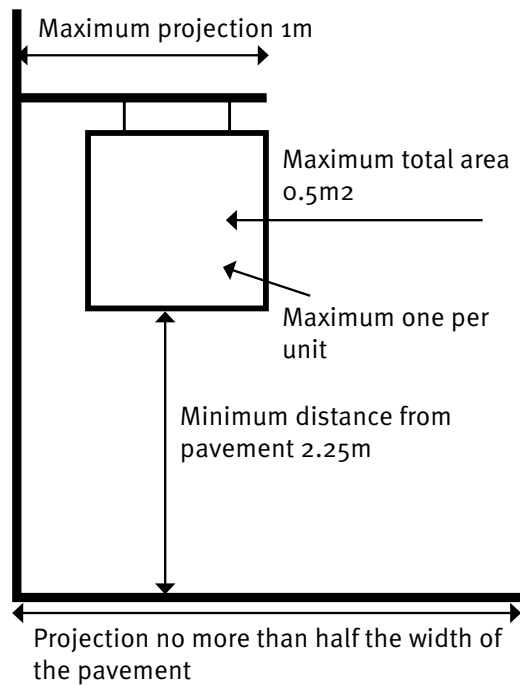

NB. Dimensions may be reduced for smaller frontages

Projecting and Hanging Signs

Traditional timber designs are most appropriate on traditional frontages.



Fascia

Box fascia signs applied to existing fascias are not considered acceptable.

Individual lettering should not exceed more than two thirds the depth of the fascia, up to a maximum of 450mm.

Princes Street

Projecting signs and banners will not be supported. Illumination must be white and static.

Listed Buildings, Conservation Areas and Royal Mile

Signage obscuring architectural details is not acceptable.

Signage should be timber, etched glass or stainless steel; synthetic materials are not appropriate.

Signage should harmonise with the colour of the shopfront.

Applied fascia boards/panels will not normally be acceptable. Lettering shall be applied directly onto the original fascia. If there is an existing applied fascia board/panel in place, this should a) be removed and the original fascia restored, or b) an appropriate new fascia applied but only where there is no original fascia.

Letters must be individual and hand painted.

On buildings of domestic character, lettering or projecting signs are not acceptable. Guidance on alternative signage is given on the next page.

In the Royal Mile area of Special Control, there are additional controls on advertisements.

2. Consider an appropriate method of illumination

External illumination will only be acceptable if unobtrusive.

Individual letters should be internally or halo lit. Discreet spotlights painted out to match the backing material or fibre optic lighting may also be acceptable. Illumination must be static and no electrical wiring should be visible from outside of the premises. White illumination is preferable.

Projecting signs should only be illuminated by concealed trough lights.

LED strip lighting to illuminate signage may be acceptable where it can be positioned discreetly on the shop front.

Listed Buildings and Conservation Areas

Swan neck lights, omni-lights on long arms or trough lights along the fascia will not normally be acceptable. Letters should be halo or internally lit.

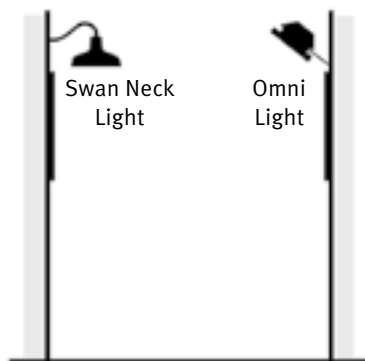

3. Consider alternative advertisements

Internal Advertisements

Advertisements behind the glass should be kept to a minimum to allow maximum visibility into the premises.



Directional Signs/ Temporary On-Street Advertising / A boards

Advance directional signs outwith the curtilage of the premises to which they relate (including 'A boards' and other temporary on-street advertising) will not be permitted.

Guest Houses

Houses in residential use (Class 9) but with guest house operations should not display signs, except for an official tourism plaque or a window sticker.

For properties operating solely as a guest house (Class 7), any pole signs located in front gardens should not exceed 0.5sq metres in area.

Listed Buildings and Conservation Areas

Basement properties

Basement properties may be identified by a name plate or modest sign on the railings, or where they don't exist, discreet and well designed pole mounted signs may be acceptable.



Buildings of domestic character

On buildings of domestic character, identification should consist of a brass or bronze nameplate, smaller than one stone. Where the building is in hotel use, consideration will be given to painted lettering on the fanlight or a modest sign on the railings.

Cycle Storage

Commercial buildings which operate under class 4, 5 or 6 of the use classes order* have permitted development rights to erect a structure for the purpose of the temporary storage of pedal cycles, provided that the following criteria are met:

- The structure will not be sited within the curtilage of a listed building
- If the site is located in a conservation area, the structure will be located within the front curtilage of the commercial building
- The structure will not obstruct the clear line of sight of a road or footpath by the driver of a vehicle entering or leaving the commercial building (a driver's view of pedestrians and drivers on the footpath and road next to the building should not be worsened as a result of the structure being erected)
- The structure would create an obstruction to light to another building

To get written confirmation that you do not require planning permission you can apply for a Certificate of Lawfulness. You can do this online and you will get a decision from us on whether permission is required. This certificate can be used to confirm you do not need permission. It can also be useful should you decide to sell or rent the premises, or if you are asked if you have permission for ancillary buildings.

Note: The planning authority will not provide informal opinions as to whether a building will obstruct either the clear sight of a driver, or light to another building. If you wish to seek clarification as to whether your proposal complies with these requirements in order to be considered permitted development, a certificate of lawfulness must be applied for.

* Use classes order

Class 4 - Business use

- As an office, other than a use within class 2 (financial, professional and other services)
- For research and development of products or processes
- For any industrial process

Being a use which can be carried on in any residential area without detriment to the amenity of that area by reason of noise, vibration, smell, fumes, smoke, soot, ash, dust or grit.

Class 5 - General Industrial

Use for the carrying on of an industrial process other than one falling within class 4 (business)

Class 6 - Storage or distribution

Use for storage or as a distribution centre



You can get this document on tape, in Braille, large print and various computer formats if you ask us. Please contact ITS on 0131 242 8181 and quote reference number 21-6965A ITS can also give information on community language translations.



Guidance for Householders

February 2019

Privacy and outlook

People value privacy within their homes but they also value outlook - the ability to look outside, whether to gardens, streets or beyond. To achieve both, windows either have to be spaced sufficiently far apart so that it is difficult to see into a neighbouring property or windows have to be angled away from one another.

18m is the minimum recommended distance between windows, usually equally spread so that each property's windows are 9 metres from the common boundary.

A frequent objection to a development is loss of a particular view from the neighbour's house. Though private views will not be protected, immediate outlook of the foreground of what can be seen from within a building may be. This means that new development that blocks out the immediate outlook of a dwelling must be avoided.

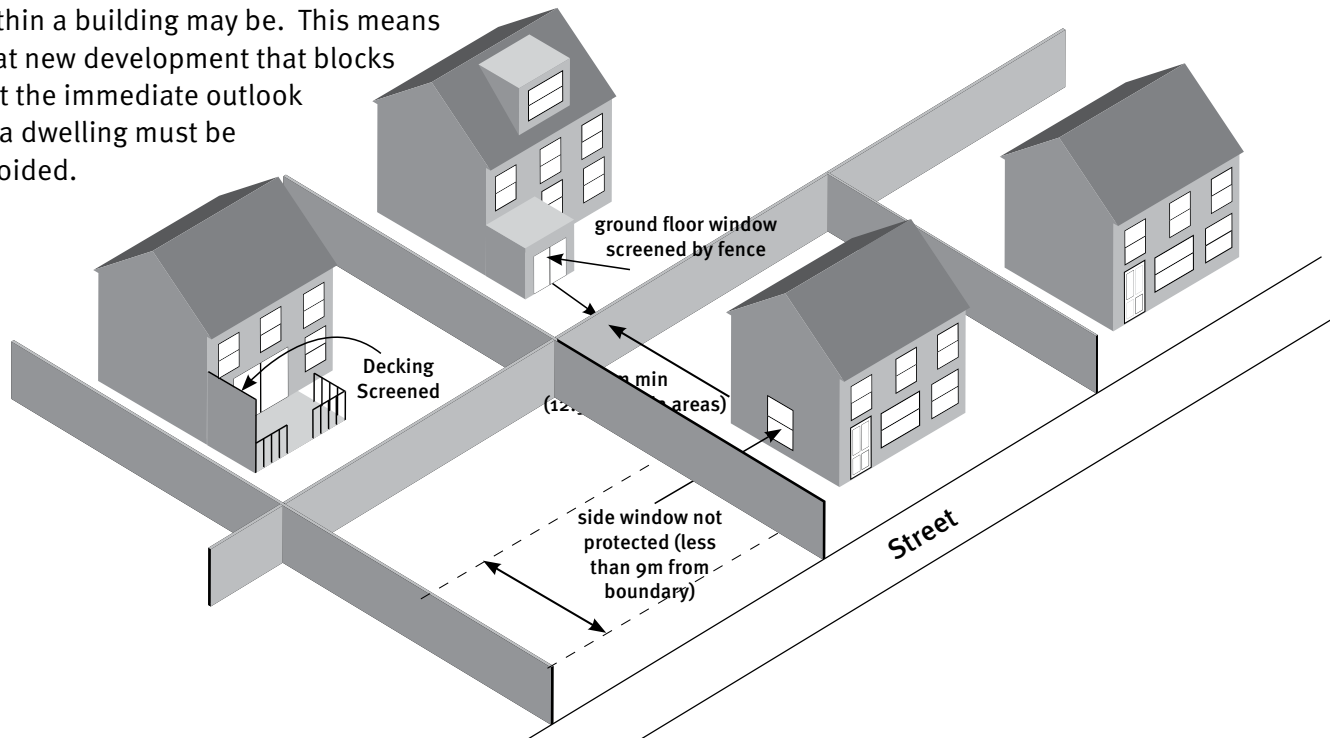

Side Windows

Windows will only be protected for privacy and light if they themselves accord with policies in terms of distance to the boundary. Windows on side walls or gables - as often found on bungalows, for instance - will not normally be protected as they are not set back sufficiently from the boundary to be “good neighbours” themselves, taking only their fair share of light.

Ground floor windows can sometimes be closer than 9 metres to a boundary if they can be screened in some way, e.g. by a fence or hedge.

Decking, Roof Terraces, Balconies and Rooflights

Balconies, roof terraces and decking which are close to boundaries and overlook neighbouring properties can be a major source of noise and privacy intrusion.

Generally, decking should be at, or close to, ground level (taking account of any level changes in the garden ground), of simple design (including barriers and steps), and should not detract from the appearance of the house.

Opportunities for decking may be limited on listed buildings, as it is rarely part of the original character.

Permission for roof terraces and balconies will not be granted where there is significant overlooking into neighbouring property due to positioning and height or if the terracing results in loss of privacy to neighbouring properties.

Rooflights in new extensions that are within 9 metres of the boundary may be acceptable so long as they do not have an adverse impact on the existing privacy of neighbouring properties. Any adverse impacts on privacy may be mitigated if the rooflight(s) is set at a high level above floor level (usually above 1.8 metres).



Listed Buildings and Conservation Areas

March 2018

Listed Buildings & Conservation Areas

Who is this guidance for?

Anyone considering work to a property within a conservation area or to a listed building.

This guidance provides information on repairing, altering or extending listed buildings and unlisted buildings in conservation areas.

This document and other non-statutory guidance can be viewed at:

www.edinburgh.gov.uk/planningguidelines



Misc: Student Housing, Radio Telecommunications, Open Space Strategy etc.

March 2018

This document is divided into two parts:

Part 1. Listed Building Guidance

Part 2. Conservation Area Guidance

Policy Context



This guidance interprets policies in the Edinburgh Local Development Plan which seek to protect the character and setting of listed buildings, and the character and appearance of conservation areas.

This guidance was initially approved in December 2012 and incorporates minor amendments approved in February 2016 and March 2018.

Contents

	Page
Part1: Listed Buildings	2
Do I need Listed Building Consent?	4
What Other Consents Might Be Required?	5
General Principles	5
Repair	6
Stone Repair	6
Mortar Joints and Pointing Repair	7
Traditional Harls and Renders	7
Roofs	7
Rainwater goods	8
Railings, Gates, Balconies and Handrails	8
External Alterations	9
Stone Cleaning	9
Paint Removal from Masonry	10
Extensions and Additions	11
Shopfront Alterations and Signage	12
Windows	12
Doors	14
Basements/Access Stairs	15
Services	16
Adaptation for Accessibility	18
Internal Alterations	19
New development in the grounds of listed buildings	21

	Page
Part 2: Conservation Areas	23
Do I need Planning Permission	23
What Other Consents Might Be Required?	23
General Principles	24
Repair	24
Demolition	24
Extensions and Alterations	24
Shopfront Alterations and Signage	25
Windows and Doors	25
Stone Cleaning Methods	26
Painting	26
Paint Removal	27
Telecommunications including Satellite Dishes	27
Gas Pipes and Meter Boxes	28
Flues	28
Air Conditioning and Refrigeration	28
Adaptation for Accessibility	28

-  For Planning Permission
-  For Listed Building Consent
-  For Certificate of Lawfulness

Part1: Listed Buildings

Listed buildings represent the very best examples of the built heritage. They are defined as buildings of special architectural or historic interest and are protected under the Planning (Listed Buildings and Conservation Areas) (Scotland) Act 1997. The lists of Buildings of Historic or Architectural Interest are compiled by Historic Scotland on behalf of Scottish Ministers. The term *building* includes structures such as walls and bridges.

There are three categories of listed buildings:

Category A - Buildings of national or international importance, either architectural or historic, or fine little-altered examples of some particular period, style or building type.

Category B - Buildings of regional or more than local importance, or major examples of some particular period, style or building type which may have been altered.

Category C - Buildings of local importance, lesser examples of any period, style, or building type, as originally constructed or moderately altered; and simple traditional buildings which group well with others in categories A and B.

Buildings which relate together in townscape terms or as planned layouts in urban, rural or landed estate contexts, often have their group value stressed by inclusion within 'A' or 'B' groups.

To check whether your property is listed, use our [online map](#).

March 2018

Do I need Listed Building Consent?

Listed buildings are afforded statutory protection. This means that listed building consent is required for the demolition of a listed building, or its alteration or extension in any manner which would affect its character as a building of special architectural or historic interest.

Listing covers the interior as well as the exterior, and includes any object or structure fixed to the building, or which has been included within its curtilage since 1st July, 1948. Listing, therefore, extends to historic fixtures or fittings (plasterwork, chimneypieces, panelling) and items within the curtilage such as stables, mews, garden walls and stone setts. Any proposals to alter unsympathetically, relocate or remove such features are likely to detract from the quality of the setting and are unlikely to be approved.

Listed building consent must be obtained where proposals will alter the character of the listed building, regardless of its category or whether the work is internal or external.

Proposed change will be managed to protect a building's special interest while enabling it to remain in active use. Each proposal will be judged on its own merits. Listing should not prevent adaptation to

modern requirements but ensure that work is implemented in a sensitive and informed manner. The aim is to guard against unsympathetic alterations and prevent unnecessary loss or damage to historic fabric. Any alterations which would seriously detract from or alter the character of a listed building are unlikely to receive consent



Listed building consent is not required for internal redecoration, renewal of bathroom and kitchen fittings, rewiring or new plumbing, provided fittings or internal decorations (such as decorative plaster, murals and paintings) which contribute to the character of the building or structure are not affected.

In considering any application for listed building consent, and also any application for planning permission for development which affects a listed

building or its setting, the Council are required to have special regard to the desirability of preserving the building or its setting, or any features of special architectural or historic interest which it may possess. In this context, preserving, in relation to a building, means retaining it either in its existing state or subject only to such alterations or extensions as can be carried out without detriment to its character.

The tests for demolition are detailed in the Scottish Historic Environment Policy. No listed building should be demolished unless it has been clearly demonstrated that every effort has been made to retain it. The Council will only approve such applications where they are satisfied that:

- the building is not of special interest; or
- the building is incapable of repair; or
- the demolition of the building is essential to delivering significant benefits to economic growth or the wider community; or
- the repair of the building is not economically viable and that it has been marketed at a price reflecting its location and condition to potential restoring purchasers for a reasonable period.

Repairs which match the original materials and methods and do not affect the character of the building do not usually require listed building consent or planning permission.

You can apply for listed building consent at www.eplanning.scot.

What if the work has already been carried out?

It is a criminal offence to demolish, alter materially or extend a listed building without listed building consent. Alterations may be subject to enforcement action or prosecution at any time. Retrospective applications for listed building consent will be considered on their merits.

Our guidance on [Selling Your House](#) sets out the criteria which will be used to determine whether to take enforcement action against unauthorised works to a listed building. This will help if you are selling a listed property and provides general advice on listed building consent.

What Other Consents Might Be Required?

Planning Permission

Development is defined as the carrying out of building, engineering, mining or other operations in, on, over or under land, or the making of any material change in the use of any buildings or other land.

Planning permission is required for many alterations, additions and changes of use, although some development can be carried out without planning permission. This is ‘[permitted development](#)’.

To determine whether planning permission is required, the [Town and Country Planning \(General Permitted Development\) \(Scotland\) Order 1992](#) or [Government Circular on Permitted Development](#) should be considered.

If you believe your building work is ‘permitted development’, you can apply for a [Certificate of Lawfulness](#). This is a legal document from the Council which confirms that the development is lawful.

In addition, listed building consent may be required regardless of whether planning permission has been granted.

Advertisement Consent

Many advertisements will require advertisement consent, in addition to listed building consent and planning permission. You can check this by consulting or by seeking advice from the Planning Helpdesk.

Building Warrant

Converted, new or altered buildings may require a building warrant, even if planning permission or listed building consent is not required. Please contact Building Standards for more information on 0131 529 7826 or [email: buildingwarrant.applications@edinburgh.gov.uk](mailto:buildingwarrant.applications@edinburgh.gov.uk).

General Principles

The aim of this guideline is to prevent unnecessary loss or damage to historic structures and ensure that proposals will not diminish their interest.

The fact that a building is listed does not mean that changes cannot be made. However, it does mean that any alterations must preserve its character. Any alterations which would seriously detract from or alter the character of a listed building are unlikely to receive consent.

It is strongly advised that specialist advice be sought prior to carrying out any works to a listed building. Without exception, the highest standards of materials and workmanship will be required for all works associated with listed buildings.

Any alterations should protect the character and special interest of listed buildings .

There is a strong presumption against demolition of listed buildings and proposals for demolition will be assessed against the criteria set out in the Scottish Historic Environment Policy.

Repair

Planning permission and listed building consent are not normally required for repairs which match the original materials and methods and do not affect the character of the building. Inappropriate repairs can result in enforcement action or prosecution.

Repairs to listed buildings should always be carried out with care. Matching the original materials and method is important. The use of inappropriate materials and poor repair techniques can accelerate the decay of traditional historic buildings, shorten their lifespan and result in longer-term problems which may result in much higher repair costs.

Stone Repair

Before any repairs are undertaken, the existing stonework details should be carefully categorised for the:

- **Type:** ashlar, random rubble, coursed rubble etc.
- **Tooling:** broached, stugged, polished
- **Joints:** v-jointed, square-jointed, fine-jointed, etc.

An analysis of the stone will also be required to establish its chemical make-up and ensure compatibility with the existing stone.

These details should be respected and repeated, where appropriate, when stone replacement and pointing is carried out. Inappropriate replacements affect the architectural integrity of historic buildings.

It is also imperative to remedy the cause of any decay by eliminating sources of soluble salts, preventing the passage of moisture and rectifying active structural faults.

Indenting

Indenting is the insertion of a new stone to replace one which is damaged or decayed.

Indenting may not always be necessary when a stone has a defect; if the stone can reasonably be expected to survive for another 30 years, it should be left, regardless of its appearance.



Where indenting is appropriate, the indent should be selected to closely match the original stone. Artificial stone should not be used on listed buildings.



There will inevitably be a marked contrast between old and new work. However, within a few years of repair the effects of natural weathering will have gone a long way to remedy this situation. Cosmetic treatment of indented stone, either cleaning the old stone or distressing the new is not recommended.

Partial indenting should not normally be considered. In certain circumstances, small indents may be appropriate on moulded detail, but leaving the damaged stonework may be more acceptable than carrying out a visually intrusive repair.

Stone indents on external original steps and entrance platts are normally the most appropriate method of repair. Concrete screeds to steps and entrance platts are not acceptable.

Redressing

Redressing is the removal of the surface layer from the decayed stone. This may not be appropriate as it can cause considerable damage to the underlying stone and accelerate decay.

Mortar

Mortar repairs to stone should only be used as an extension of pointing to fill in small areas of decay and extend the life of a stone which would otherwise have to be replaced.

In some cases, it may be appropriate to use mortar on sculpted or moulded stonework. However, as mortar is significantly different from stone, ensuring a permanent bond between the two materials will be difficult. Therefore, a mortar repair will have a considerably shorter life than indenting.

Lime mortars will usually be the most appropriate mix. The presence of cement in the mix used for mortar repairs will accelerate decay in the neighbouring stone.

Weather Proofing

In traditional construction, the free movement of water vapour through the fabric of a building in both directions is essential.

The use of silene and silicone treatments to weather proof stone is not recommended because serious damage can occur if condensation builds up within a stone and the process is not reversible.

Mortar Joints and Pointing Repair

The original mortar joints and pointing should be respected, if traditional and causing no damage. Pointing can take many forms (recessed, flush, slaistered etc.) In some instances, small pieces of stone or slate are used in the mortar mix. In cases where it is unclear what existed previously, mortar analysis should be carried out.

Under no circumstances should joints be widened to facilitate the work. Raking out should be done carefully with hand tools; power tools should never be used. It is important that the correct pointing and tools are chosen and used for specific types of joints.

Mortar should be sufficiently resilient to accommodate minor movements in the masonry, but it should never be stronger or denser than adjoining stones. This will cause the mortar to crack and prevent drying out through the joints, causing moisture to evaporate through the stones, accelerating decay.

Lime mortar should be used in most instances. However, as the technology, science and physical properties of pure lime mortars vary considerably from cement gauged mortars, they must be used

carefully. Hard cement mortar should never be used.

Traditional Harls and Renders

Hard cement mixes should not be used for harls and renders. A hard mix will trap a layer of moisture between the harl and the stonework beneath, thus forcing water back into the stone and encouraging accelerated decay. Lime mixes are recommended.

Original harls can be analysed to establish their composition. In order to prepare surfaces for harling and rendering, old cement render should usually be removed. In most cases, it will be more appropriate to use a wet dash rather than a dry dash. It is important that each 'layer' of harl is allowed to dry fully before applying another coat. However, each situation is different and specialist advice should be sought on best practice.

Roofs

Listed building consent will be required for alterations to roofs. Planning permission may also be required, depending on the proposal.

Planning permission and listed building consent are not normally required for repairs which match the original materials and methods and do not affect the character of the building.

The roof, which includes parapets, skews, chimney heads and chimney pots, is an important feature of a building. The retention of original structure, shape, pitch, cladding (particularly colour, weight, texture and origin of slate and ridge material) and ornament is important. Any later work of definite quality which makes a positive contribution to the interest of the building should also be kept.



The restoration of lost roof elements to match the original form will be encouraged.

It is important to use the proper repair techniques and materials for ridges, flashings, mortar fillets



and parapet gutters. Ridges should be replaced to match existing. Most ridges and flashings should be replaced in lead, making sure to use the correct code of lead.

Any change to the roofing material, including alternative slate, will require listed building consent and may require planning permission.

Most traditional roofs within Edinburgh are covered with Scots slates, although other materials, such as Welsh and Cumbrian slates, pantiles and thatch, have also been used. In some instances, materials such as copper may have been used on the roof of a decorative turret. Traditional materials should always be respected and repeated, where appropriate.



Scots slates are becoming increasingly rare and in some circumstances second-hand slates are of poor quality and size. It is preferable in some cases that sound old slates are laid together on visible roof slopes, with new slates used on non-visible roof slopes. Alternatives to Scots slate will be considered on their merits.

It is important to ensure consistency in the texture and grading, and that the new slate matches the colour, size, thickness and surface texture of the original materials as closely as possible.

Concrete tiles or artificial slate should never be used in conjunction with, or as a replacement for real slate. The introduction of slate vents may require listed building consent.

Patterned slating, incorporating fish scale or diamond slates, sometimes in different colours, should be retained and repaired with special care.

March 2018

The original gradation of slates should be repeated.

Flat Roofs

Lead is usually the most appropriate covering for the long-term maintenance of flat roofs. Alternatives to lead may be considered acceptable in certain cases. Bituminous felt is not generally appropriate for use on listed buildings.

Chimneys

Removal of all or part of a chimney will require listed building consent and may require planning permission.

Original chimneys should always be retained and repaired as they are an essential feature of traditional buildings and contribute to the historic skyline. Non-original additions to chimneys should be removed.

Chimneys should be repaired using traditional methods to reinstate as original, with particular attention to the detail of the coping stone. Particular care should be taken to retain chimneystacks to their original height.

Detailed records of the original structure should be made where dunting is necessary to ensure correct replacement. Chimney pots should always be replaced to match the original.

Where the original chimneys have been demolished and replaced in brick and render, the rebuilding in stone will be encouraged.

Rainwater goods (guttering, downpipes etc.)



Replacement rainwater goods should match the original, cast iron or zinc should be used where these were the original materials. Other materials such as aluminium may be acceptable, where appropriate.

They should be painted either black or to tone in with the adjacent stonework and roofing respectively.

Railings, Gates, Balconies and Handrails

The erection of railings, gates, balconies and handrails requires listed building consent and planning permission.

Planning permission and listed building consent are not normally required for repairs.

Balconies, gates, railings and handrails are usually formal components in the design of an elevation. They should be maintained and repaired and, if

they have to be replaced, should be erected on a like for like basis. The recommended paint colour is black gloss.

Usually, railings were made from cast iron, although there may be some examples surviving of wrought iron. If the railings no longer exist, it is important to establish what the original railings were like. Remaining sections of iron work may still exist in the cope or on similar neighbouring properties or old photographs and plans can be used. In most cases, cast iron railings fixed individually into the cope should be used.

Railings are normally fixed to stone copes. These should be repaired according to the principles outlined in the previous section on stone repair. Moulded copes and other special details should always be respected and repeated.

External Alterations

Any external alterations, however minimal, may require listed building consent and possibly planning permission.

This section provides guidance on the most common forms of change. You are encouraged to contact Planning to discuss any proposed work.

Where it is proposed to restore lost features, it will be important to ensure that all restorative work is



based on sound physical and documentary evidence of the previous state of the building. This is to ensure that work is carried out in an architecturally and historically correct manner.

Stone Cleaning

Listed building consent is required to stone clean listed buildings. Planning permission is also required for the stonecleaning of any building within a conservation area.

Stone cleaning cannot be undertaken without damaging a building. It can also reveal the scars of age, such as staining, poor previous repairs and surface damage. It may also remove the natural patina, the protective layer on the stone, opening up the surface pore structure and making re-soiling much easier.

There will, therefore be a presumption against the stone cleaning of listed buildings and buildings within conservation areas. Stone cleaning will not be considered acceptable on any street where cleaning has not commenced. Where cleaning of a street has commenced, the issue of reinstating architectural unity will be a material considerations in assessing the merits of individual applications.

Specialist professional skills should be sought to undertake analysis and, where acceptable, design a suitable cleaning method and undertake work.

Applications for stone cleaning should be accompanied by a full drawing and photographic survey.

To assess the most appropriate method of stone

cleaning, applicants will be required to ascertain geological characteristics through laboratory tests.

Stone cleaning methods should be tested on an inconspicuous trial area of two or three stones.

If stone cleaning is approved, post-cleaning photographic records should be submitted and documented for research purposes.

It is expected that most necessary repairs will be identified at the initial application stage. Therefore, consent would be conditional upon a commitment by applicants to undertake a minimum standard of repair subsequent to stonecleaning.

Stone Cleaning Methods

The following are the most common stone cleaning methods. Their inclusion in this guideline is for information only and does not imply their acceptability.

1. Mechanical - Carborundum Disc

This method comprises a hand-held rotary disc with a carborundum pad.

2. Air and Water Abrasive

These methods comprise grits and other abrasive mediums carried by jets of air and/or water.

3. Chemical Cleaning

This method comprises the application of chemicals and a high pressure water wash or pressure steam.

4. Water (High Pressure, Low Pressure, Manual)

When water pressure is used as part of the cleaning method, water is forced into the stone to a depth where natural evaporation will not take place. The water can then percolate down through the fabric of the wall and cause accelerated weathering at lower levels in the building. High pressure water can also cause damage to the stone.

A water wash remains an alternative stone cleaning technique. A low pressure water wash (100-200psi) is the least aggressive method of stone cleaning. However, it will not remove dirt which has combined with the surface to form an insoluble compound. High pressure and/or excessive water can cause surface erosion, pointing wash-out, staining and force water into the core of the wall. Due to the dangers of thermal expansion, water washing should be avoided in frosty conditions.

Paint Removal from Masonry

Paint removal will require planning permission and listed building consent.

The restoration of the original surface through the removal of paint can improve the character and appearance of a building. Where surfaces have been previously painted, the removal of paint will be supported in principle, provided that the proposed removal method does not adversely affect the original surface.

March 2018

The removal of paint requires chemical and/or abrasive cleaning to re-expose the stone beneath. Abrasive methods can cause severe damage to the surface and will be unlikely to remove all traces of paint from coarse, porous sandstone. In certain circumstances, a minimally abrasive method may be appropriate to remove the outermost paint layers not in contact with the stone surface. Chemical paint removal varies from paint stripper to a proprietary poultice (a substance placed on the stone to draw out the paint). Each requires extreme caution due to their potentially damaging effects and trial samples should be carried out.

Previous painting could have disguised the poor condition or appearance of the surface so repair work may be required following paint removal. Therefore, consents will be conditional upon a commitment by applicants to undertake a minimum standard of repair subsequent to paint removal.

Where paint removal is not appropriate, the property should be repainted in a matt finish stone coloured paint to tone with the adjoining stonework.

Specialist professional skills should be sought to undertake analysis, design a suitable treatment method and undertake any work.

Graffiti Treatment

Graffiti treatment will require planning permission and listed building consent if the proposed method will affect the character or appearance of the building.

Whilst graffiti can have an adverse impact on the character and appearance of a building and general environment, inappropriate graffiti treatment can cause irreversible and fundamental damage to buildings.

The treatment of graffiti from listed buildings and buildings within conservation areas will generally be supported provided there would be no unacceptable change in the appearance of the historic surface or structural integrity. However, the condition or architectural detailing of the surface or the nature of the graffiti may, in some circumstances, prevent any form of graffiti treatment from being acceptable.



Each site must be assessed on an individual basis and a site specific proposal prepared. Specialist professional skills should be sought to design suitable treatment methods and undertake any work.

At sites where graffiti is a recurring issue or where historic surfaces are vulnerable to the effects of graffiti treatment, alternative strategies may be required to prevent or reduce incidences of graffiti. Lighting, CCTV, physical barriers and the repositioning of fixtures may be required. These may need listed building consent and/or planning permission.

Temporary sacrificial coatings will also be encouraged in areas of persistent graffiti attack, provided there would be no adverse impact on the surface.

The permanent sealing of a surface will result in accelerated decay of the stone leading to expensive repairs and will therefore not be considered acceptable.

Graffiti Removal Methods

Chemical

Includes solvent based paint removers, other organic solvents and alkali-based paint removers or caustic removers.

Physical

Mainly air abrasion but can also include pressure washing and steam cleaning.

Heat

Includes hot pressure washing and steam cleaning, which must be applied at an appropriate pressure for the substrate; and laser treatments which can be labour intensive, slow and expensive.

Painting and Render

Paint which matches the existing in colour and uses traditional materials and methods will not require listed building consent or planning permission.

Painting or rendering of a previously untreated surface will require planning permission and listed building consent, and is unlikely to be acceptable.

Changing the colour of a listed building will need listed building consent. Planning permission will also be required to change the colour of any building located within a conservation area.



External stonework must not be painted or rendered, unless the surface was originally painted or rendered.

Coping stones and the edge of steps should not be painted.

Information on painting a shop or other commercial premises is included within the [Guidance for Businesses](#).

Walls covered with smooth cement render or a harled finish should generally be painted in earth colours or neutrals (grey, cream or beige). Rendered bands to windows should generally be in stone colours.

Extensions and Additions

Listed building consent will be required for extensions or additions to listed buildings. Planning permission may also be required, depending on the proposal.

New extensions on a terraced block may not be acceptable where there are no existing extensions. Where the principle of extending a listed building is acceptable, the extension should be subservient to the main building and will rarely be permitted on principal elevations. Extensions should not normally exceed 50% of the width of any elevation.



It is usually acceptable for an addition to be different and distinguishable from the existing building, in terms of design. The use of high quality materials which complement the main building will be required. In other circumstances it may be appropriate to match the new work to the existing, in which case the new materials should be carefully matched.

The visual separation of extensions is encouraged. In the case of side extensions, they should be set back from the facade and be of a scale that does not affect the overall architectural composition. The effect of any addition on a symmetrical composition will be particularly important.

Encouragement will be given to the removal of inappropriate additions which are of inferior quality and which detract from the listed building. Where there is an existing extension of historic or architectural interest, such as a conservatory or outshot, this should be restored or repaired, rather than replaced.

Shopfront Alterations and Signage



Specific information is included in Guidance for Businesses. This should be considered alongside this document, where relevant.

Windows

The removal, replacement or alteration of windows will normally require listed building consent.

Repairs and painting which match the existing and use traditional materials and methods will not require listed building consent or planning permission.

Double glazing in listed buildings will require listed building consent.

Where a significant proportion of historic glass (such as Crown, cylinder and drawn sheet) remains on an individual window, it should be retained or re-used.

Secondary glazing is likely to require listed building consent where it will impact on architectural detail or affect the external appearance of the building.

Planning permission may also be required where the replacement or alteration will not match the existing in design, material, size, opening mechanism or proportion. Replacement windows which do not result in a material change to the appearance will not normally require planning permission.

The reinstatement of the original window pattern will normally be encouraged.

Repair and Maintenance

There is a general presumption against the removal of original window frames and glazing; repair and refurbishment is preferred. Decay in timber is usually caused by moisture penetration, which can be prevented by thorough painting, regular maintenance and prompt attention to necessary repairs.

Glazing should be fixed with putty or a glazing compound rather than timber beading.

The thermal performance standard of existing windows can be improved by repair, draught-stripping and working internal shutters.

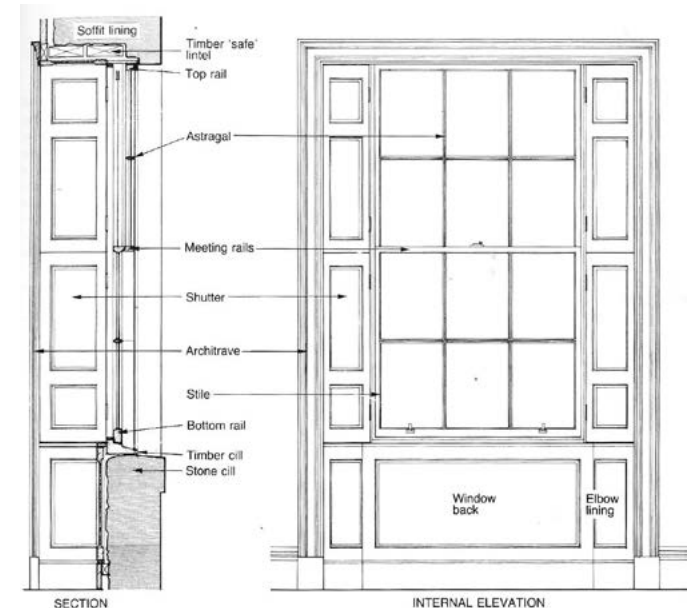

Openings

Window openings play an important role in establishing the character of an elevation and they should not be altered in their proportions or details.

Proposals to increase the glazing area by removing stone or timber mullions (vertical members between windows which form the divisions between windows) will not normally be granted consent.

Proposals to convert windows into door openings will not be considered acceptable on principal frontages or above garden level on all other elevations. Where acceptable, the width of the existing opening should not be increased. Normally, only one set of French windows will be permitted.

Entirely new window openings are unlikely to be acceptable on principal elevations as this can create an unbalanced composition.

Replacing Original Windows



Original windows are important features of any building and should not be removed or altered. The complete replacement of original windows will only be approved where they have clearly deteriorated beyond practicable repair. Proposals must be accompanied by evidence demonstrating that they are beyond repair; a professional survey may be requested.

In the event that replacement windows can be justified, they should be designed to replicate the original details, including materials, design and opening method. Particular attention must be paid to the mouldings; standard modern sections are not acceptable for reinstatement work. uPVC will not be acceptable.

Care should be taken to ensure that replacement windows are fitted in the same plane as the originals, are made of timber sections (the profile and dimensions of which match the originals) and

March 2018

have the meeting rails in the same position as the originals; this is especially important where the windows of only one property in a tenement or terrace block are being replaced.

Whenever an original window has been lost, any modern windows which are badly proportioned, of the wrong type, or incorrectly glazed, should be reinstated to the original proportion and detail. This is especially important in the case of unified terraces.

Double Glazing

Slim profile double glazing with a cavity (the space between the two sheets of glass) of a maximum of 6mm can be fitted into existing windows, provided early glass is not present.

Double glazing with a cavity of more than 6mm is not acceptable.

Secondary Glazing

Secondary glazing involves an independent internal window in addition to the existing. It should, wherever possible, be fitted immediately inside existing sashes or at a suitable position within the depth of the window reveal, being fixed either to the case or the surrounding framework of the ingoes. Secondary glazing should not disrupt architectural features, such as shutters.

The meeting rails and frames of secondary windows should be as small in section as possible to allow them to be disguised behind existing rails. Painting their external faces black helps to minimise visibility from the outside. Where necessary, detailing of internal secondary windows must allow for the use of the easy-clean hinges on the lower sash of the original outer window.

Additional glazing units fitted to the outside of existing windows are not acceptable.

Fanlights



Decorative fanlights should be retained, and where necessary, replaced.

Astragals

Where there is clear photographic or physical evidence that astragals (the glazing bars dividing panes of glass) have been removed, their replacement to the original profile and dimensions will be encouraged. The glazing pattern which forms part of a significant later re-modelling scheme should not be changed. Astragals applied to the surface of the glass or sandwiched between the glass of doubled glazed units are not considered acceptable.

Horns

Horns are Victorian projections of the side frames of the sashes, devised to strengthen them, following the introduction of heavy plate glass. Georgian and early Victorian windows with astragals never have horns and will therefore be strongly resisted. Edwardian windows sometimes had horns, and their use may, therefore, be appropriate.

Ventilators and Extractor Fans

Ventilators cut through the glass or visible on the window frames will not be considered acceptable; they should be located unobtrusively in the meeting rail or through the box frame.

Mechanical extractor fans should be located on rear or side elevations and will not normally be acceptable within windows or fanlights, or on front elevations.

Paint

Originally, most windows were painted dark brown or bottle green. However, window joinery, including fanlights, should normally be painted white or off-white to maintain uniformity (brilliant white should be avoided).

Freestanding buildings may have more scope to investigate and 'restore' the original colours.

All areas of dormer windows, other than the window frames, should be painted to tone in with the roof.

Special Cases

Institutional/Industrial buildings

Industrial and institutional buildings have a variety of window types, depending on their age and function. The original window type should be retained wherever practicable, although flexibility on window design may be acceptable to allow conversion to new uses. The glazing pattern should be reproduced and the manner of opening should be as close to the original as possible. Standard double glazing may be acceptable, provided discrepancies in the form, profile, section, materials and opening method are kept to a minimum.

Early Modern Metal Windows

Early modern metal framed windows should normally be repaired or replaced with matching windows of the same materials and design. New units manufactured from different materials will rarely be capable of accurately matching and will only be acceptable where exact replication of the original window is of less importance. In such cases, any discrepancy in form, profile, section and opening method should be kept to a minimum.

Casement Windows

Original inward opening casement windows are relatively rare and must be retained or identically replaced.

Special Types of Glass

There is a presumption in favour of retaining stained, decorative leaded, etched glass and historic glass. If the glass has to be removed and is of artistic merit, arrangements should be made for its recording and its careful removal. Proposals to use wired glass, obscured glass, and louvered glass or extract fans in windows on main elevations will not be considered acceptable.

Dormer Windows and Rooflights

New dormer windows will not normally be acceptable unless they are part of the original or early design of an area. Rooflights will almost always be a preferable solution, but these will not generally be permitted on roof slopes which are largely unaltered. Where acceptable, rooflights should be of



a conservation type and should be of an appropriate scale and proportion. The proposed number of rooflights will also be a determining factor.

Doors

The removal, replacement or alteration of doors will normally require listed building consent.

Original doors are important features of any building and should not be removed or altered. The complete replacement of original doors will only be approved where they have clearly deteriorated beyond practicable repair. Proposals must be accompanied by evidence demonstrating that they are beyond repair; a professional survey may be requested.

Replacement doors which incorporate integral fanlights or inappropriate glazing or panelling patterns will not be granted consent.

Entirely new door openings are unlikely to be acceptable on principal elevations as this can create an unbalanced composition.

Doors in street frontages, even though no longer used, should be retained.

Door furniture and later fittings of quality should be retained. Where these have not survived, the replacement of modern fittings with items appropriate to the period of the building will be encouraged.

Door entry systems should be discreetly designed and should be located on door ingoos, not the main façade.

Paint

Doors should be painted in an appropriate dark and muted colour.



Basements

Listed building consent may be required for external alterations to basements. Planning permission may also be required, depending on the proposal.

There is a presumption against the removal of original stone slabs from basement areas. They should never be covered in concrete or any other material such as gravel or chips. Where existing stone slabs need to be renewed new stone slabs should be laid. Similarly, stone steps and platts to ground floor entrances should be repaired or renewed in natural stone to match the original in



colour. Basement steps, floors and walls should not be painted .

Proposed extensions in front basement areas or under entrance platts are not normally acceptable and owners are encouraged to remove existing extensions.

The formation of lightwells in basements will only be permitted where they are part of the character of the street. These should always be in matching materials to the main building and covered with a flush cast iron grille.

Access Stairs

New external access stairs will require listed building consent and may also require planning permission.

There is a general presumption against the introduction of external access stairs on any elevation. External access stairs may be acceptable in exceptional circumstances where there is a pattern of original access stairs established relevant



to the elevation(s) in question and this can be fully supported by an historic building analysis.

Where access stairs can be justified, they should be in-keeping with the character of the building. The design of the stair should either be based on an original design for the type of building or a lightweight modern addition with metal being the preferred material. New doors and stairs should be painted appropriate colours, usually black for metal work. They should not be enclosed structures.

Stairs should normally be for access only. Where they include platforms for incidental use, the Council's guidelines on privacy must be complied with. Stairs should be kept close to the building, but should not obstruct daylight from existing windows.

When buildings are in single occupancy and there is an existing door at either ground floor or basement level, an access stair at upper levels will not normally be permitted. On all other properties, access stairs will be restricted to the floor above the lowest habitable floor level. Bridges over rear basement areas will not be considered acceptable.

Renewable Energy Technologies (Solar Panels, Wind Turbines etc.)

Listed building consent will normally be required for the installation of renewable energy technologies. Planning permission may also be required, depending on the proposal.

The installation of renewable energy technologies should be carefully sited in order to protect the architectural integrity of the listed building.

Poorly located renewable energy technologies can be visually intrusive and will not be acceptable where they detract from the character of the building. They should not be visible from public view. They may be acceptable in the following locations:

- On the ground to the rear of the building.
- On a modern extension to the rear of the building, providing that no part is higher than the main building.
- In the internal valley of a roof, provided that no part projects above the ridge.

In the New Town Conservation Area and World Heritage Site, aerial views will also be considered.

External Plumbing

Listed building consent may be required for external plumbing. In some circumstances, planning permission may also be required, depending on the proposal.

Additional pipework on important facades should be avoided especially if it would result in disturbance to, or the breaking through of masonry, mouldings or decorative features. Replacements should be in cast iron, painted to match the colour of the walling and should match the original sections.

Gas Pipes and Meter Boxes

Listed building consent is only required where the guidelines listed below cannot be complied with.

A maximum of a 450mm of supply pipe can be visible on the front wall of listed buildings. External pipes which are both horizontal and vertical must have the horizontal section within the basement areas (where applicable) and not be visible from the street.

Holes in stonework must be kept to a minimum and should be made through stone joints, except in the case of “V” jointing or rubble where holes should be in the stonework. Non-ferrous fixings must be used.

Pipe runs should not interfere with cornices and decorative plasterwork. Where pipes are chased into walls, plasterwork must be reinstated to original.

All redundant surface-run pipe work must be removed and the surfaces made good and painted to match existing materials and colour.

Meter boxes should not be fitted to the front or any conspicuous elevation of buildings.

Pipe work and meter boxes should be painted to match adjacent stone.

Flues

Listed building consent is required to install balanced flues on the front or any conspicuous elevation of listed buildings. In certain circumstances an application for planning permission will also be required.

Balanced flues will not normally be acceptable on the front or conspicuous elevations of listed buildings.

The balanced flue should be painted to match the colour of the surrounding stonework.

Holes to accommodate the balanced flue should be formed with a core cutter.

Ventilation Grilles

Listed building consent is required to install ventilation grilles on the front elevation (or any conspicuous elevations) of listed buildings. Planning permission is not normally required if of a domestic scale.

Ventilation grilles will not normally be acceptable on the front or other conspicuous elevations of listed buildings.

If acceptable in principle, ventilation grilles should generally be no bigger than the standard size, flush with the wall surface and coloured to match the background.

Air Conditioning and Refrigeration

Planning permission and listed building consent will normally be required to install air conditioning and refrigeration units on the exterior of buildings. Listed building consent may also be required to install units within listed buildings where units would disrupt architectural features and fixtures.

The preferred location for units on listed buildings are:

- Free standing within garden or courtyard areas, subject to appropriate screening and discreet ducting.
- Within rear basement areas.
- Inconspicuous locations on the roof (within roof valleys or adjacent to existing plant). However, in the New Town Conservation Area and World Heritage Site, aerial views will also be considered.
- Internally behind louvres on inconspicuous elevations. This should not result in the loss of original windows.

Where it is not practicably possible to locate units in any of the above locations, it may be acceptable to fix units to the wall of an inconspicuous elevation, as low down as possible; they should not be located on the front elevation.

Units should be limited in number, as small as practicably possible and painted to tone with the surrounding stonework or background.

Ducting must not detract from the character of the building.

March 2018

Alarm Boxes

Alarm boxes on listed buildings should be the smallest available, fitted in the least conspicuous location and painted to match the background colour or stonework.



There will be a general presumption against the location of alarm boxes on the front elevation of listed buildings which retain their original domestic character, irrespective of the use of the premises.

Where alarm boxes have to be located on the front elevation, they should be restricted to the least visible location. On tenemental properties, alarm boxes should not normally be located above the ground floor.

In basement areas, it may be possible to fit alarm boxes in inconspicuous locations such as on in-facing walls, under entrance platts and stairs, and on the sides of platt supporting arches close to the junction with the pavement.

Concealed locations on side and rear elevations should also be considered. Consideration should also be given to fitting boxes inside the building behind windows and fanlights. Alarm boxes should not bridge mortar joints in the stone, particularly where V or square joints are used.

Alarm boxes will normally be considered acceptable in appropriate locations and on painted shop fronts and commercial frontages where the boxes are painted to match the background colour.

Satellite Dishes

Listed building consent will normally be required to install a satellite dish on a listed building. Planning permission may also be required if located within a Conservation Area.

Poorly sited satellite dishes can be visually intrusive and will not be acceptable where they detract from the character of the building. They should not be visible from public view. They may be acceptable in the following locations:

- On the ground to the rear of the building.
- On a modern extension to the rear of the building, providing that no part of the dish is higher than the main building.
- In the internal valley of a roof, provided that no part of the dish projects above the ridge.
- Behind a parapet, provided no part of the dish projects above it.

In the New Town Conservation Area and World Heritage Site, aerial views will also be considered.

Where the location for a dish is considered to be appropriate, it should be chosen to blend in with its background. This may require the dish to be painted.

All fixings should be non-ferrous.

Consent may be refused for additional dishes due to the visual effects of a multiplicity of dishes, even if this precludes some residents from receiving satellite television. The sharing of satellite dishes will be encouraged.

Other Additions

External fixtures will require listed building consent when they affect the character of the listed building. These include floodlighting, security cameras, window boxes, key boxes, bird control installations and eyebolts (unless on window reveals). Planning permission may also be required, depending on the proposal.

Only undamaging and visually unobtrusive positions for such fixtures will be considered acceptable. Fixtures should not lie across, cut into or through any architectural feature or disturb the balance of a symmetrical façade. Fixings into stonework should be kept to a minimum and should be non-ferrous.

The size and number of additions will also be an important consideration and, where appropriate, applicants may be asked to erect fixtures on a temporary basis in order that their impact can be accurately assessed.

Proposals to erect any fixtures which fail to respect the form and detailing of the building and detract from its appearance are not likely to be acceptable.

The position and colour of cabling for lighting, television and other services should be inconspicuous. Cabling may often be accommodated behind or next to downpipes or on top of projecting string courses and cornices. Black or grey cabling is normally the most appropriate colour.

Adaptation for Accessibility

Listed building consent is required to install ramps, handrails, indicators and lifts and for alterations to doors. Planning permission may also be required.

While the Equality Act 2010 requires service providers to take “reasonable” steps to make their buildings and services accessible, there is also a statutory duty to protect the character of the historic environment. The provision of access for the less able to historic buildings will, therefore, require careful consideration and design.

Full access for everyone via the principal entrance may not be appropriate. Alternative access arrangements which preserve the character of the listed building may be required.

Listed building consent will be required for any internal alterations which will alter the character of the listed building.

Planning permission is not required for internal alterations.

Solutions should be tailored to the particular building through the use of innovative design and high quality materials.

Ramps

The placing of a ramp on a building should have minimal impact on the historic fabric.

The symmetry of existing elevations and the rhythm of the street as a whole should be respected, and where relevant, care should be taken to protect the relationship between railings, property and basement.



Where appropriate, consideration should be given to regrading the ground at the entrance in order to overcome the need for larger ramps and minimise the visual impact on the building. If this will cause a footway hazard, a ramp inside the building may be appropriate; the removal of steps and the lengthening of doors can sometimes accommodate this.

Ramps on the public footway will not generally be supported. Where acceptable, ramps must leave sufficient clear footway for pedestrians. This will vary according to the volume of pedestrian traffic. In general, this is 2 metres for residential areas, 3 metres for main roads and 5-6 metres for busy shopping streets.

Where a ramp is acceptable, high quality materials, such as stone to match the existing building, will be encouraged. In some circumstances, high quality design in modern materials may be more appropriate.

Handrails

Where required, handrails should be carefully designed and sensitively located to avoid being visually intrusive.

Appropriate contrast with the background material can be achieved with high quality traditional or contemporary materials.

Tactile Indicators

Historic flooring materials should not be replaced with standard tactile paving. A tactile grid can be achieved by using materials that match those of the surrounding area, and which have been textured with ridges or dimples. More information is available in the [Edinburgh Design Guidance](#).

Visual indicators

Brightly coloured high-visibility strips should be avoided, unless their use helps to avoid other more visually intrusive works.

Doors

There may be cases (particularly in the case of historic buildings) where it is less damaging to seek alternative access routes than to widen or alter a doorway. Historic doors are often an integral part of the design of the building, and should be retained wherever possible.

Where historic doors are heavy or difficult to operate, it is normally possible to adapt them by re-hanging and/or introducing opening mechanisms or visual indicators to make the handles more prominent.

Lifts

External chair and platform lifts can have a significant impact on the architectural character of a building, but may be more appropriate than a ramp in certain circumstances. The resting position of any external lift should be as low as possible, and the design of the platform and restraints should be as transparent as possible. Metal cages are unlikely to be acceptable as they are disruptive to the streetscape and can seem intimidating to the user.

Internal Alterations

Listed building consent will be required for any internal alterations which will alter the character of the listed building.

Planning permission is not required for internal alterations.

Subdivision

The original plan form of a building should always be respected.

All major works of alteration should be limited to areas of secondary importance. There will be a particular requirement not to sub-divide, either vertically or horizontally, principal rooms and entrance/stair halls. Where the interior is of particular architectural or historical importance, subdivision will not be permitted.

The degree of change to the plan form which may be acceptable will normally be dependent on previous alterations and use.

There will be a presumption against the sub-division of complete houses and flats currently in residential use. A greater degree of flexibility will be exercised where the current use is non-residential and a return to residential is proposed.

Where acceptable, subdivision should not normally result in the formation of more than one flat per floor in town houses.

Rear stairs should not be attached as part of a sub-division proposal. Access to rear gardens should be retained through a basement room, where possible.

Garden ground should not be formally divided up by the use of fences and other unsuitable boundary markers to delineate ownership. Particular care should be taken to conceal the clutter of intensified domestic use, e.g. garages and bin stores.

Internal Walls and Partitions

Internal walls in listed buildings should always be investigated with care in advance of alterations as historic or interesting features may be concealed by plaster or behind panelling. In some cases, the partitions themselves may be of historic interest.

In general, consent will not be granted for the removal of original internal walls or partitions between front and rear principal rooms at ground and first floor level.

In cases where it is considered acceptable for an existing wall or partition to be removed, it will be necessary to leave nibs and a downstand of at least 300mm with any original cornice left intact. Work should not cut through mouldings or enriched plaster decoration but be shaped around them to allow for reinstatement at a later date. In most cases it will be desirable to replicate the original cornice detail at the head of new partitions as well as dadoes and skirtings.

New partitions which affect the proportions of principal rooms will not be considered acceptable.

Internal Doors

Doors that form part of the architectural composition of a room or plan form should be retained. Where they are redundant in terms of circulation, they should be locked shut and left in position, rather than being removed.

If traditional panelled doors require to be upgraded for fire resistance, fire resistant paper applied to the panelling or intumescent paint and edge strips should be used. Door closers should be hidden.

In general, consent will not be granted for new doors connecting front and rear principal rooms at ground and first floor level. Jib (secret) doors may only be allowed in certain cases.

Where new door openings are considered acceptable, they should be correctly detailed with matching doors and architraves. They should not incorporate features such as glazed panels. Where doors are to be added, but are not in traditional positions it is often acceptable to design a jib door or modern opening, so as not to confuse the building's history.

Buffet recesses are an important feature in the dining rooms of listed buildings, particularly in the New Town, and should be retained. New door openings will not be granted within a buffet recess.

Plasterwork



Care should always be taken with works to old plaster to avoid destroying early decoration. All decorative features from a simple cornice or cove

to elaborate wall and ceiling decoration should be preserved. Suspended ceilings should never be formed in principal rooms or entrance halls which have decorative plasterwork. They may be acceptable in minor rooms provided they are above window height.

Chimneypieces

Chimneypieces, along with fireplaces containing original features are part of the decorative history of a building and are often central to the design of a room. Even later chimneypieces of interest can make a significant contribution to the character of a room. Original or later chimneypieces or fireplaces of interest should not be removed, even if the chimney is redundant. In cases where there is no alternative to the removal of a chimneypiece, it should be re-used in an appropriate location within the building. The removal of a chimneybreast is almost never acceptable, particularly as this may affect the structural stability and ventilation of the building. The restoration of missing chimneypieces will be supported.



Staircases



The removal or alteration of any historic staircase, including handrails and balusters, is not normally acceptable. The stair is often the most significant piece of design within a building and can be important dating evidence. Where subdividing ground and basement floors, the basement stair must be retained. In retail premises, the removal of the lowest flight of stairs, which provides access to and use of upper floors, will not be allowed.

Lifts and Stair Lifts

Wherever possible, lifts should be installed in an existing opening in order to minimise physical and visual disruption to the built fabric.

Stair lifts and chair lifts may not be acceptable in sensitive interiors. It may be better to use a secondary stair if possible, or to rationalise the service provision within the building so that access to all floors is not required. An independent device such as a stair climber could also be considered.

Floors and Ceilings

Floors which are original to the building and/or of interest because of their materials, form or surface treatment should be respected, and repaired and retained in situ. Care must be taken when such floors require to be lifted in order to install or repair services. In some instances, features of interest are concealed behind suspended or false ceilings. This should always be the subject of investigation prior to any works being carried out.

Kitchens and Bathrooms

New kitchens and bathrooms should be located at the rear of a building to prevent fittings being built across windows to the front of a property and to avoid cluttering a front elevation with downpipes and ventilators.

New kitchens will generally not be acceptable in principal rooms and must not obscure any architectural detailing.

Podded kitchens and bathrooms will rarely be permitted in principal rooms but may be permitted elsewhere provided they are of a limited area, are freestanding and do not have a detrimental effect on any fixtures of architectural interest.

En-suite bathrooms will not be acceptable in principal rooms. They should ideally be located within existing boxrooms or cupboards. Where this is not possible, it may be acceptable to locate them in larger, secondary rooms although this will be dependent on their form and how they affect room proportions.

En-suite bathrooms, where acceptable within rooms, will normally be height, appearing as a 'piece of furniture' within the room.

Sprinkler Systems

The introduction of sprinkler systems into important and/or vulnerable interiors will normally be acceptable. Whilst exposed pipework systems minimise the degree of disturbance to the structure, care must be exercised in the design of exposed pipework to ensure its appearance is appropriate to the historic interior to be protected. Pipework should not be cut into decorative plasterwork.

The location of sprinkler heads, either ceiling or wall mounted, must be carefully integrated into interiors in order to reduce their visual impact. In particular, ornate interior locations, will not normally be considered acceptable. On highly decorative ceilings, sprinkler heads are best concealed within the raised modelling of the ceiling.

The presence of sprinkler protection does not eliminate the need for preventative measures to reduce the risk of a fire occurring or spreading.

Other Services

The installation of services, such as computer trunking, fibre optics and central heating pipes, should be reversible and should not result in damage to architectural features. Surface mounting such services may be preferable.

New development in the grounds of listed buildings

Development within the curtilage of a listed building which is not physically attached to listed structures does not require listed building consent, but may require planning permission.

Buildings and structures erected before 1 July 1948 within the curtilage of a listed building are treated as part of the listing building, even if they are not included within the description. Listed building consent will, therefore, be required for works which affect their character. Planning permission may also be required.

The curtilage of a listed building is the area of land originally attached to, and containing the structure of the main house and its ancillary buildings, and which was used for the comfortable enjoyment of the house. The extent of the curtilage in individual cases will be based on an assessment of the physical layout, pattern of ownership, and the past or present use and function of the building. Thus, buildings such as coach-houses, doocots, mews/stable courts, walled gardens, lodges, boundary walls, garden ornaments and gates would all be considered to be part of the curtilage of the listed building and are treated as part of the listed building, even if they are not individually listed.

The setting of a listed building is the environment of which the building was designed to be a principal focus, and which it was designed to overlook. The 'setting' of a listed building takes into account a much broader assessment of the siting and situation

of the building. The curtilage of a house will normally form part of the setting, but it is also important to consider land immediately adjacent to, or visible from, the listed building.

Development within the setting of a listed building will only be acceptable if it can be demonstrated that the proposal would not be detrimental to the architectural or historic character of the listed building.

The sympathetic conversion and re-use of existing buildings on the site, particularly stable blocks, mews, service courts and steadings, should be considered prior to developing proposals for new build; care should be taken to incorporate surviving original features in these buildings where possible.

However, any proposals to alter unsympathetically, relocate or remove items within the curtilage, such as stables, mews, garden walls, stone steps, stone paving and cobbled or setted areas are likely to detract from the quality of the building's setting and are unlikely to be approved.

The condition of the main item of listing is critical and, where it has gone out of use, it is important that the restoration of the listed building is sought as a priority. It should be a condition that work on the listed building should be completed, or that an appropriate contract has been let for its restoration, prior to the commencement of new development.

New Development

Where new development within the grounds of a listed building is acceptable, the siting, design, scale, form, density and materials should be sympathetic to the listed building, including ancillary buildings.

The feeling of spaciousness of the grounds in relation to the main building should be protected for the amenity of the property. The scale of new development should be controlled so as not to crowd or obscure the house. No building of similar or greater bulk should be erected close to the main listed building.

The relationship that exists between the main house and its ancillary uses should not be disrupted by the new build.

Views

New development should always be set back from the original building line of the main house to avoid interfering with oblique views of the listed building and disrupting formal approaches. Development to the front of a listed building which breaks its relationship to the street is not acceptable. This is particularly destructive of character, not only to the building, but to the area, especially where the building is part of a unified group. The principal elevations should remain visible in their entirety from all principal viewpoints. New development should not restrict or obstruct views of, or from, the listed building or rise above and behind the building so that its silhouette can no longer be seen against the sky from the more familiar viewpoints. Distant views of features and landmarks which may have been exploited in the design of the building should not be obstructed by the development.

Landscape

The landscape setting of the building should be analysed as the loss of garden ground can seriously affect the setting of a listed building.

Planting which forms part of the original landscape should be retained and, where appropriate, the original landscape restored. New landscaping should be used imaginatively to screen and enhance new development and to retain the landscape setting of the building. Immediate surroundings should be maintained communally, avoiding individually defined gardens.

Conservation areas are areas of special architectural or historic interest which have a character and appearance which is desirable to preserve or enhance.

To check whether your property is located within a conservation area, the Council's [online map](#) can be used.

Part 2: Conservation Areas

Conservation Area Character Appraisals

Conservation Area Character Appraisals identify the essential character of conservation areas. They guide the local planning authority in making planning decisions and, where opportunities arise, preparing enhancement proposals. The Character Appraisals are a material consideration when considering applications for development within conservation areas.

Implications of Conservation Area Status

1. The permitted development right which allows any improvement or alteration to the external appearance of a flatted dwelling that is not an enlargement is removed.
2. Special attention must be paid to the character and appearance of the conservation area when planning controls are being exercised. Most applications for planning permission for alterations will, therefore, be advertised for public comment and any views expressed must be taken into account when making a decision on the application.
3. Within conservation areas the demolition of unlisted buildings requires conservation area consent.
4. Alterations to windows are controlled in terms of the Council's policy.

5. Trees within conservation areas are covered by the Town and Country Planning (Scotland) Act 1997. The Act applies to the uprooting, felling or lopping of trees having a diameter exceeding 75mm at a point 1.5m above ground level, and concerns the lopping of trees as much as removal. The planning authority must be given six week's notice of the intention to uproot, fell or lop trees. Failure to give notice renders the person liable to the same penalties as for contravention of a Tree Preservation Order (TPO).

Do I Need Planning Permission?

Planning Permission

Planning permission is required for many alterations, additions and changes of use. However, some work can be carried out without planning permission; this is referred to as 'permitted development'.

Within conservation areas, fewer alterations are permitted development and most changes to the outside of a building, including changing the colour, require planning permission.

The **Town and Country Planning (General Permitted Development) (Scotland) Order 1992 (as amended)** sets out the requirements for planning permissions.

If you believe your building work is 'permitted development' and doesn't need planning permission, you can apply for a Certificate of Lawfulness. This is a legal document from the Council which confirms that the development is lawful.

What Other Consents Might Be Required?

Listed Building Consent

Listed building consent is required for works affecting the character of listed buildings, including the interior and any buildings within the curtilage. Planning permission may also be required in addition. If your building is listed, the Listed Buildings Guidance should be used.

Advertisement Consent

Advertisements are defined as any word, letter, model, sign, placard, board, notice, awning, blind, device or representation, whether illuminated or not, and employed wholly or partly for the purposes of advertisement, announcement or direction.

While many advertisements require permission, certain types do not need permission as they have "deemed consent". You can check this by consulting **The Town and Country Planning (Control of Advertisements) (Scotland) Regulations 1984**.

Building Warrant

Converted, new or altered buildings may require a Building Warrant, even if Planning Permission is not required. Please contact Building Standards for more information on 0131 529 7826 or **email: buildingwarrant.applications@edinburgh.gov.uk**.

Road Permit

A Road Permit will be required if forming a new access or driveway. Please contact the Area Roads Manager in your **Neighbourhood Team** for more information.

Biodiversity

Some species of animals and plants are protected by law. Certain activities, such as killing, injuring or taking the species or disturbing it in its place of shelter, are unlawful.

If the presence of a European Protected Species (such as a bat, otter or great crested newt) is suspected, a survey of the site must be undertaken. If it is identified that an activity is going to be carried out that would be unlawful, a licence may be required.

More information on European Protected Species, survey work and relevant licenses is available in the Edinburgh Planning Guidance on Biodiversity and the **Scottish Natural Heritage** website.

Trees

If there are any trees on the site or within 12 metres of the boundary, they should be identified in the application. Please refer to **Edinburgh Design Guidance** for advice.

Trees with a Tree Preservation Order or in a conservation area are also protected by law, making it a criminal offence to lop, top, cut down, uproot, wilfully damage or destroy a tree unless carried out with the consent of the Council. You can read more about this on our website at www.edinburgh.gov/privatetrees

General Principles

Designation of a conservation area does not mean development is prohibited.

However, when considering development within a conservation area, special attention must be paid to its character and appearance. Proposals which fail to preserve or enhance the character or appearance of the area will normally be refused. Guidance on what contributes to character is given in the conservation area character appraisals.

The aim should be to preserve the spatial and structural patterns of the historic fabric and the architectural features that make it significant.

Preservation and re-use should always be considered as the first option.

Interventions need to be compatible with the historic context, not overwhelming or imposing.

Without exception, the highest standards of materials and workmanship will be required for all works in conservation areas.

Repair

Planning permission is not normally required for repairs which match the original materials and methods and do not affect the character of the building.

Demolition

Conservation area consent is required for the complete demolition of unlisted buildings within conservation areas.

Demolition will only be acceptable if the new development preserves or enhances the area.

Extensions and Alterations

Information on extensions and alterations to residential properties is included within '**Guidance for Householders**'.

Proposals must preserve or enhance the character or appearance of the conservation area.

The use of traditional materials will be encouraged. UPVC will not be acceptable.

Shopfront Alterations and Signage

Specific information is included in Guidance for Businesses. This should be considered alongside this document, where relevant.

Windows and Doors

The replacement, repair and painting of windows and doors which match the design, materials and methods utilised in the existing build will not require planning permission.

Planning permission will not be required where replacement or altered windows and doors meet the following requirements.

Replacement windows and doors on all elevations of unlisted properties of a traditional design within conservation areas must match the original proportions, appearance, materials, and opening method. Appropriate timber sealed unit double glazing will normally be considered acceptable. Rooflights on unlisted properties of a traditional design should be of a 'conservation style'. Alternative materials such as uPVC will not be acceptable.

A departure from these guidelines must be fully justified. The form of the existing windows &



doors within the building and in its immediate surroundings will be taken into consideration.

Replacement windows and doors in less traditional developments within conservation areas should maintain the uniformity of original design and materials and should open in a manner that does not disrupt the elevation. However, the exact replication of the original windows or doors may, in some cases, be of lesser importance.

Doors should be painted in an appropriate dark and muted colour. Windows should normally be painted white or off-white.

Planning permission is required for the stonecleaning of any building within a conservation area.

Stone Cleaning

Stone cleaning cannot be undertaken without damaging a building. It can also reveal the scars of age, such as staining, poor previous repairs and surface damage. It may also remove the natural patina, the protective layer on the stone, opening up the surface pore structure and making re-soiling much easier.

There will therefore be a presumption against the stone cleaning of buildings within conservation areas. Stone cleaning will not be considered acceptable on any street where cleaning has not commenced.



Where cleaning of a street has commenced, the issue of reinstating architectural unity will be a material consideration in assessing the merits of individual applications.

Specialist professional skills should be sought to undertake analysis and, where acceptable, design a suitable cleaning method and undertake work.

1. Fabric Survey

A full drawing and photographic survey should be submitted. This should identify the types of stone on the building and the extent and nature of any current defects, including previous mortar or plastic repairs and the condition of pointing. The photographic survey should illustrate the frontage in relation to neighbouring properties and streetscape. This will allow an assessment of the impact of a 'clean' building within its wider environmental context. For comparative purposes, the fabric survey should also include a record of 'colour value' measured either by chromatic or Kodak colour strip.

2. Laboratory Analysis

To assess the most appropriate method of stone cleaning, applicants will be required to ascertain geological characteristics through laboratory tests. These tests should be carried out on uncleaned and trial area cleaned samples. The tests should include:

- (i) depth profiling
- (ii) petrological analysis
- (iii) stone permeability

These may reveal the presence of potentially damaging salts, the types of density of mineral grains and the stone's resistance to surface water penetration.

Applicants will also be asked to provide photographs to allow assessment of surface texture and roughness, both before and after trial cleaning.

The extent of laboratory analysis required may vary, subject to the architectural and historic importance of the building.

3. Trial Cleaning Samples

Paint removal methods should be tested on an inconspicuous trial area of two or three stones. A photographic survey should be carried out of the pre and post cleaning samples and the visual and chemical effects recorded. This enables an assessment of the technique's effectiveness. Applicants may be asked for further samples.

The number of samples should reflect the nature of the specific building being tested; all varieties of stone should be tested.

4. Post-Cleaning

If acceptable, post-cleaning photographic records should be submitted and should be documented for research purposes.

It is expected that most necessary repairs will be identified at the initial application stage. Therefore, consent would be conditional upon a commitment by applicants to undertake a minimum standard of repair subsequent to stonecleaning.

Stone Cleaning Methods

The following are the most common stone cleaning methods. Their inclusion in this guideline is for information only and does not imply their acceptability.

1. Mechanical - Carborundum Disc

This method comprises a hand-held rotary disc with a carborundum pad. The surface layer of stone is removed along with the dirt, often creating contours as the disc hits hard and soft areas. This produces an uneven surface and causes the loss of fine detail.

2. Air and Water Abrasive

These methods comprise grits carried by jets of air and/or water. The impact of the particles on the surface of the stone removes both dirt and stone and relies upon the skill of the operative to ensure that not too much stone is lost. The results of this method vary, but the pitting of the surface of the stone and the loss of fine detail are common. Dry grit blasting is usually more aggressive than wet grit washing.

3. Chemical Cleaning

This method comprises the application of chemicals and a high pressure water wash. The balance of chemicals varies with the type of stone and surface deposit to be removed. Poultices can also be used; these are more gentle but damage still occurs.

After chemical cleaning, most stones retain the chemicals, even after pressure washing. This then increases decay.

4. Water

When water pressure is used as part of the cleaning method, water is forced into the stone to a depth where natural evaporation will not take place. The water can then percolate down through the fabric of the wall and cause accelerated

weathering at lower levels in the building. High pressure water can also cause damage to the stone.

A water wash, pressurised or not, remains an alternative stone cleaning technique. It is likely that a low pressure water wash remains the least aggressive method of stone cleaning. However, it will not remove dirt which has combined with the surface to form an insoluble compound. High pressure and/or excessive water can cause surface erosion, pointing wash-out, staining and force water into the core of the wall. Due to the dangers of thermal expansion, water washing should be avoided in frosty conditions.

Painting

Planning permission will be required to paint or render a previously untreated surface or change the colour of a building.

Paint which matches the existing in colour and uses traditional materials and methods will not require planning permission.

External stonework must not be painted or rendered, unless the surface was originally painted or rendered.

In basements, painting the underside of the entrance platt will be considered exceptions. Coping stones and the edge of steps should not be painted.

Walls covered with smooth cement render or a harled finish should generally be painted in earth colours or neutrals (grey, cream or beige). Rendered bands to windows should generally be in stone colours.

Information on painting a shop or other commercial premises is included within the **Guidance for Businesses**.

Doors should be painted in an appropriate dark and muted colour. Windows should normally be painted white or off-white. All areas of dormer windows, other than the window frames, should be painted to tone in with the roof.

Railings, balconies, other ornamental ironwork and downpipes should be painted black gloss, although other very dark colours may be appropriate for railings, such as dark green for railings around gardens.

Paint Removal

Paint removal will require planning permission.

The restoration of the original surface through the removal of paint can improve the character and appearance of a building. Where surfaces have been previously painted, the removal of paint will be supported in principle, provided that the proposed removal method does not adversely affect the original surface.

The removal of paint requires chemical and/or abrasive cleaning to re-expose the stone beneath. Abrasive methods can cause severe damage to the surface and will be unlikely to remove all traces of paint from coarse, porous sandstone. In certain circumstances, a minimally abrasive method may be appropriate to remove the outermost paint layers not in contact with the stone surface. Chemical paint removal varies from paint stripper to a proprietary poultice (a substance placed on the stone to draw

out the paint). Each requires extreme caution due to their potentially damaging effects and trial samples should be carried out.

Previous painting could have disguised the poor condition or appearance of the surface so repair work may be required following paint removal. Therefore, consents will be conditional upon a commitment by applicants to undertake a minimum standard of repair subsequent to paint removal.

Where paint removal is not appropriate, the property should be repainted in a matt finish stone coloured paint to tone with the adjoining stonework.

Specialist professional skills should be sought to undertake analysis, design a suitable treatment method and undertake any work.

1. Fabric Survey

A full drawing and photographic survey should be submitted. This should identify the types of stone on the building and the extent and nature of any current defects, including previous mortar or plastic repairs and the condition of pointing. The photographic survey should illustrate the frontage in relation to neighbouring properties and streetscape. This will allow an assessment of the impact of paint removal within its wider environmental context. For comparative purposes, the fabric survey should also include a record of 'colour value' measured either by chromatic or Kodak colour strip.

2. Trial Paint Removal Samples

Paint removal methods should be tested on an inconspicuous trial area of two or three stones. A photographic survey should be carried out of the pre and post painting samples and the visual

and chemical effects recorded. This enables an assessment of the technique's effectiveness. Applicants may be asked for further samples.

The number of samples should reflect the nature of the specific building being tested; all varieties of stone should be tested.

Telecommunications including Satellite Dishes

Planning permission will be required for a satellite dish on a building within a conservation area.

The installation of cable television equipment in conservation areas requires planning permission. Equipment should be sensitively sited to minimise the affect on the special character and appearance of the conservation area.

Satellite dishes in conservation areas should not be easily visible from public view.

They should be located in inconspicuous locations, such as behind a parapet wall, within a roof valley or concealed behind by a chimney. They may also be acceptable on modern extensions to the rear, providing no part is higher than the main building.

To prevent a multiplicity of satellite dishes, the Council may refuse consent for additional dishes, even if this may prevent some properties from receiving satellite television. The sharing of dishes on buildings will be encouraged.

Where acceptable, satellite dishes should blend in with the background; this may require it to be painted. All fixings should be non-ferrous.

Gas Pipes and Meter Boxes

Planning permission is only required where the guidelines below cannot be complied with.

A maximum of a 450mm of supply pipe should be visible on the front wall. External pipes which are both horizontal and vertical must have the horizontal section within the basement areas (where applicable) and not be visible from the street.

Holes in stonework must be kept to a minimum and should be made through stone joints, except in the case of “V” jointing or rubble where holes should be in the stonework. Non-ferrous fixings must be used.

All redundant surface-run pipe work must be removed and the surfaces made good and painted to match existing materials and colour.

Meter boxes should not be fitted to the front or any conspicuous elevation of buildings.

Pipe work and meter boxes should be painted to match adjacent stone.

Flues

Balanced flues will only be permitted where it is not possible to line an existing chimney to form an internal flue.

Balanced flues will not normally be acceptable on the front or conspicuous elevations of listed buildings.

Air Conditioning and Refrigeration

Planning permission will normally be required to install air conditioning and refrigeration units on the exterior of buildings.

The preferred location for units within conservation areas is:

- Free standing within garden or courtyard areas, subject to appropriate screening and discreet ducting.
- Within rear basement areas.
- Inconspicuous locations on the roof (within roof valleys or adjacent to existing plant). However, aerial views will also be considered.
- Internally behind louvres on inconspicuous elevations. This should not result in the loss of original windows.

Where it is not practicably possible to locate units in any of the above locations, it may be acceptable to

fix units to the wall of an inconspicuous elevation, as low down as possible; they should not be located on the front elevation.

Units should be limited in number, as small as practicably possible and painted to tone with the surrounding stonework or background.

Ducting must not detract from the character and appearance of the building and area.

Adaptation for Accessibility

Planning permission may be required to install ramps, handrails, indicators and lifts and for alterations to doors.

While the Equality Act 2010 requires service providers to take “reasonable” steps to make their buildings and services accessible, there is also a statutory duty to protect the character of the historic environment. The provision of access for the less able to historic buildings will therefore require careful consideration and design.

Full access for everyone via the principal entrance may not be appropriate. Alternative access arrangements which preserve the character of the listed building may be required.

Solutions should be tailored to the particular building through the use of innovative design and high quality materials.

Apply for planning permission or a certificate of lawfulness at www.eplanning.scot.

apply

Ramps

The placing of a ramp on a building should have minimal impact on the historic fabric.

The symmetry of existing elevations and the rhythm of the street as a whole should be respected, and where relevant, care should be taken to protect the relationship between railings, property and basement.

Where appropriate, consideration should be given to regrading the ground at the entrance in order to overcome the need for larger ramps and minimise the visual impact on the building. If this will cause a footway hazard, a ramp inside the building may be appropriate; the removal of steps and the lengthening of doors can sometimes accommodate this.

Ramps on the public footway will not generally be supported. Where acceptable, ramps must leave sufficient clear footway for pedestrians. This will vary according to the volume of pedestrian traffic. In general, this is 2metres for residential areas, 3metres for main roads and 5-6metres for busy shopping streets.

Where a ramp is acceptable, high quality materials, such as stone to match the existing building, will be encouraged. In some circumstances, high quality design in modern materials may be more appropriate.

Handrails

Where required, handrails should be carefully designed and sensitively located to avoid being visually intrusive.

Appropriate contrast with the background material can be achieved with high quality traditional or contemporary materials.

Tactile Indicators

Historic flooring materials should not be replaced with standard tactile paving. A tactile grid can be achieved by using materials that match those of the surrounding area, and which have been textured with ridges or dimples. More information is available in the [Edinburgh Design Guidance](#).

Visual indicators

Brightly coloured high-visibility strips should be avoided, unless their use helps to avoid other more visually intrusive works.

Doors

There may be cases (particularly in the case of historic buildings) where it is less damaging to seek alternative access routes than to widen or alter a doorway. Historic doors are often an integral part of the design of the building, and should be retained wherever possible.

Where historic doors are heavy or difficult to operate, it is normally possible to adapt them by re-hanging and/or introducing opening mechanisms or visual indicators to make the handles more prominent.

Lifts

External chair and platform lifts can have a significant impact on the architectural character of a building, and should only be proposed where no other option is suitable. The resting position of any

external lift should be as low as possible, and the design of the platform and restraints should be as transparent as possible. Metal cages are unlikely to be acceptable as they are disruptive to the streetscape and can seem intimidating to the user.



HAPPY TO TRANSLATE

ترجمہ ککے حاضر آماندہر سہلے انوباد کررر

يسعدنا توفير الترجمة MOŻEMY PRZETŁUMACZYĆ 很樂意翻譯

You can get this document on tape, in Braille, large print and various computer formats if you ask us. Please contact ITS on 0131 242 8181 and quote reference number 12-0932. ITS can also give information on community language translations.